

ANNUAL REPORTS

OF THE

Selectmen & Other Town Officers

OF THE

Town of Greenville, N. H.

WITH THE

Report of the School Board

FOR THE

YEAR ENDING JANUARY 31, 1925

AYER, MASS.

HUNTLEY S. TURNER, PRINTER

1925

TOWN OFFICERS

FOR THE YEAR ENDING JANUARY 31, 1925

Town Clerk

Henry P. Gainey Term expires 1925

Selectmen

Fred A. Cournoyer Term expires 1925
Robert F. O'Brien Term expires 1926
Edward Pelletier, Jr., Chairman Term expires 1927

Road Agent

Joseph A. Fortin Term expires 1925

Town Treasurer

Alvin Greene Term expires 1925

Water Commissioners

Joseph Bernier Term expires 1925
H. R. Nutting Term expires 1926
E. E. Livingston Term expires 1927

Surveyors of Wood and Lumber

Herbert L. Hodgman Term expires 1925
George L. Nutting Term expires 1925
William H. Doonan Term expires 1925
George E. Robbins Term expires 1925
Paul Paradis Term expires 1925

Sexton

Henry S. Farrar Term expires 1925

Fire Wards

William H. Doonan	Term expires 1925
Harry R. Nutting	Term expires 1925
Alvin W. Greene	Term expires 1925

Public Weighers

Joseph A. Fortin	Term expires 1925
William H. Doonan	Term expires 1925
Joseph Bernier	Term expires 1925
John E. Fowler	Term expires 1925
Thomas Logan	Term expires 1925
Fred K. Parker	Term expires 1925
Jules LeBlanc	Term expires 1925

Trustees of Chamberlain Public Library

Byron D. Pease	Term expires 1925
Harlin P. Upham	Term expires 1926
James C. Taft	Term expires 1927

Auditors

William B. Graham	Term expires 1925
Thomas C. Rodger	Term expires 1925

Cemetery Trustees

Alvin Greene	Term expires 1925
E. E. Livingston	Term expires 1926
Victor L. Parker	Term expires 1927

Park Commissioners

Henry P. Gainey	Term expires 1925
John E. Fowler	Term expires 1926
Frederick W. Ely	Term expires 1927

School Board

Harlin P. Upham	Term expires 1925
Lena H. Wheeler	Term expires 1926
Marion Butterick	Term expires 1927

School Treasurer

Gertrude S. Pease	Term expires 1925
-------------------	-------------------

Supervisors of Check List

James H. Downes	Term expires 1925
Bernadette Charois	Term expires 1925
Louis O. Boisvert	Term expires 1925

Moderator

Alvin Greene	Term expires 1925
--------------	-------------------

Police Officers

Joseph Farrell, Chief	Term expires 1925
Servule Charois, Special	Term expires 1925
Napoleon Lacroix, Special	Term expires 1925
Gilbert St. Pierre, Special	Term expires 1925
Charles Roots, Special (Town Hall)	Term expires 1925

Tax Collector

William H. Doonan	Term expires 1925
-------------------	-------------------

Health Officer

Dr. B. D. Pease

Overseers of the Poor

Edward Pelletier, Jr.	Fred A. Cournoyer
Robert F. O'Brien	

BUDGET OF THE TOWN OF GREENVILLE, NEW HAMPSHIRE

Estimates of Revenue and Expenditures for the Ensuing Year, January 31, 1925, to January 31, 1926
 Compared with
 Actual Revenue and Expenditures of the Previous Year, January 31, 1924, to January 31, 1925

SOURCES OF REVENUE	ACTUAL		ESTIMATED		Increase	Decrease
	REVENUE PREVIOUS Year 1924	REVENUE ENSUING Year 1925	REVENUE PREVIOUS Year 1924	REVENUE ENSUING Year 1925		
FROM STATE:						
Insurance Tax	\$81 75	\$81 75				
Railroad Tax	614 85	614 85				
Savings Bank Tax	2,795 73	2,795 73				
For Highways—						
For State Aid Maintenance	4,988 10	4,400 00			\$588 10	
Interest and Dividend Tax	526 17	526 17				
Bridge	417 78				417 78	
FROM LOCAL SOURCES EXCEPT TAXES:						
All Licenses and Permits except Dog Licenses	78 00	78 00				
Fines and Forfeits	40 00					40 00
Rent of Town Hall and Other Buildings	1,017 50	1,200 00			\$182 50	
Interest Received on Taxes and Deposits	119 20	119 20				
Income of Departments: Highways, Sewers,	23 40					23 40
Automobile Registration	1,999 33	1,999 33				
Filing Candidacies	10 00					10 00
FROM POLL TAXES:						
From other taxes except property taxes—	3,205 00	1,282 00			1,923 00	
National Bank Stock	5 26	5 26				
<i>Revenue Applicable Only to New Construction</i>						
<i>and Improvements:</i>						
FROM STATE—						
For State Aid Highway Construction ..	1,108 15	690 25			417 90	
AMOUNT RAISED BY ISSUE OF BONDS OR NOTES	30,000 00				30,000 00	
<i>Revenue Applicable Only to Payments on In-</i>						
<i>debtedness</i>	4,600 00				4,600 00	
<i>Revenue Which Must be Paid to Other Govern-</i>						
<i>mental Divisions:</i>						
Dog Taxes	175 20	175 20				
TOTAL REVENUES FROM ALL SOURCES EXCEPT						
PROPERTY TAXES	\$51,805 42	\$13,967 74			\$182 50	\$38,020 18
Amount Raised by Property Taxes:	\$31,726 78	\$24,004 47				
TOTAL REVENUES	\$83,532 20	\$37,972 21				

PURPOSES OF EXPENDITURES

General Maintenance Expenses:

	ACTUAL EXPENDITURES PREVIOUS Year 1924		ESTIMATED EXPENDITURES ENSUING Year 1925		Increase	Decrease
GENERAL GOVERNMENT—						
Town Officers' Salaries	\$715 00		\$710 00			\$5 00
Town Officers' Expenses	627 67		700 00		\$72 33	
Election and Registration Expenses.....	145 50		50 00			95 50
Care and Supplies for Town Hall.....	2,181 58		500 00			1,681 58
Town Hall Repairs.....	18,124 64					18,124 64
PROTECTION OF PERSONS AND PROPERTY—						
Police Department	1,622 65		1,700 00		77 35	
Fire Department	280 80		300 00		19 20	
Moth Extermination	103 49		100 00			3 49
White Pine Blister Rust.....	200 00					200 00
HEALTH—						
Health Department	110 57		125 00		14 43	
Vital Statistics	26 05		25 00			1 05
HIGHWAYS AND BRIDGES—						
State Aid Maintenance—						
State's Contribution	4,988 10		4,400 00			588 10
Town's Contribution	4,988 10		4,400 00			588 10
Town Maintenance	3,818 89		3,000 00			818 89
Street Lighting	2,634 10		2,650 00		15 90	
General Expense of Highway Department	710 76					710 76
EDUCATION—						
Libraries	500 00		500 00			
CHARITIES—						
Town Poor	60 56		100 00		39 44	
PATRIOTIC PURPOSES—						
Memorial Day and Other Celebrations..	700 00		200 00			500 00
RECREATION—						
Parks and Playgrounds.....	14 95		25 00		10 05	
PUBLIC SERVICE ENTERPRISES—						
Cemeteries	100 00					100 00
Sewer Maintenance	24 22		100 00		75 78	

INTEREST:			
On Temporary Loans	689 28	700 00	10 72
On Long Term Notes.....	404 00	2,000 00	1,596 00
<i>Outlay for New Construction and Permanent Improvements:</i>			
Highways and Bridges.....	10,373 22		10,373 22
State Aid Construction—			
State's Contribution	1,108 15	690 25	417 90
Town's Contribution	4,438 94	920 50	3,518 44
SIDEWALK CONSTRUCTION	1,802 14		1,802 14
<i>Indebtedness:</i>			
PAYMENT ON PRINCIPAL OF DEBT—			
Temporary Notes	4,600 00		4,600 00
Long Term Notes	2,400 00		2,400 00
<i>Payments to Other Governmental Divisions:</i>			
STATE TAXES	3,381 00	3,381 00	
COUNTY TAXES	3,250 46	3,250 46	
PAYMENTS TO SCHOOL DISTRICTS.....	6,968 20	7,345 00	376 80
SPECIAL POLL TAXES	1,326 00		1,326 00
INSURING EMPLOYEES	47 18	100 00	52 82
REFUND ON TAXES.....	66 00		66 00
TOTAL EXPENDITURES	\$83,532 20	\$37,972 21	\$2,360 82
			\$47,920 81

SELECTMEN'S REPORT

FOR THE YEAR ENDING JANUARY 31, 1925

VALUATION

Real estate	\$644,731 00
70 horses	6,845 00
1 mule	25 00
96 cows	5,550 00
12 neats	485 00
360 fowls	490 00
21 vehicles	1,260 00
6 portable mills	1,470 00
Wood and lumber	725 00
9 gasoline pumps	1,700 00
Value of stock in trade	485,343 00
Mills and machinery	693,278 30
	<hr/> \$1,841,902 30

EXEMPTED FROM LOCAL TAXES

Soldiers' exemption:

Estate of Hugh Doyle, real estate	\$900 00
Adrian Alix, real estate	1,000 00
Napoleon Boulay, real estate	1,000 00
Bonaventure Godin, real estate	1,000 00
William J. Cleary, stock	1,000 00
	<hr/> \$4,900 00

SHARES OF RAILROAD STOCK

6 Fitchburg R. R. (Boston & Maine Class A)
17 Concord & Montreal R. R. (Boston & Maine Class C)
30 Boston & Maine R. R.
1 Boston Elevated

TAXES AND RATES

Assessors' valuation	\$1,841,902 30
Tax rate per \$100.00 of valuation	1 75
Appropriation for 1924	34,650 96
Less 689 polls at \$5.00	\$3,445 00
Less National Bank tax	5 26
	<hr/> 3,450 26
	<hr/> \$31,200 70
Overlay	1,032 59
	<hr/>
Property taxes	\$32,233 29
689 polls at \$5.00	3,445 00
National Bank tax	5 26
	<hr/>
	\$35,683 55
Amount committed to Tax Collector	\$35,683 81

APPROPRIATIONS FOR YEAR 1924

Town officers' salaries	\$710 00
Town officers' expenses	600 00
Election and registration	125 00
Police Department	1,700 00
Fire Department	275 00
Moth extermination	100 00
White pine blister	200 00
Health Department	125 00
Vital statistics	25 00
State Aid maintenance	2,500 00
Street lighting	2,525 00
Replacing electric light poles	500 00
Installing electric light poles	
(Delay)	65 00
General expenses of highways	3,000 00
Library	500 00

Town poor	200 00	
Memorial Day celebration	200 00	
Band concerts	500 00	
Parks and playgrounds	20 00	
Sewer maintenance (drainage)	100 00	
Interest, temporary loans	800 00	
Interest, long term notes	560 00	
State Aid construction	852 50	
Sidewalk construction—		
General	1,000 00	
Godin to Cloutier	400 00	
Main to Dunster Street	450 00	
Cemetery Trustees	100 00	
Snow scraper and road machine	575 00	
Payment of temporary note	1,000 00	
State tax	3,381 00	
County tax	3,250 46	
Payment to School District	6,872 00	
Special poll taxes	1,340 00	
Insuring employees	100 00	
		<u>\$34,650 96</u>

ASSETS

Cash in hands of Treasurer	\$5,335 68	
Joint highway accounts:		
Unexpended balances in		
State Treasury		
Taxes not collected, 1919	223 12	
Taxes not collected, 1923	26 40	
Taxes not collected, 1924	540 57	
		<u>\$6,125 77</u>
Excess of liabilities over assets (net debt)	\$50,957 33	
Net debt January, 1924	\$21,929 32	
Net debt January, 1925	\$50,957 33	
Increase of debt	\$29,028 01	

LIABILITIES

Amount due schools for dog taxes	\$175 20
William J. Handley Co., Town Hall payment due	2,360 70
Unexpended balance, J. Bernier, sidewalk	222 20
Unexpended balance, poles for electric lights	500 00
Temporary notes	7,725 00
Water	3,500 00
Long term notes—Water	12,600 00
Bridge	10,000 00
Town Hall	20,000 00
	\$57,083 10

SCHEDULE OF TOWN PROPERTY

Description	Value
Town hall, building and land	\$50,000 00
Furniture and equipment	1,500 00
Sewerage	2,250 00
Library, furniture and equipment	500 00
Fire Department	1,700 00
Highway Department equipment	600 00
Park	50 00
Water supply	28,500 00
All other town property:	
School building	8,000 00
Street light fixtures, poles and wires	2,400 00
Fire service pipes	4,300 00
Land for dump	200 00
	\$100,000 00

TOWN CLERK'S REPORT

RECEIVED FOR DOG LICENSES, 1924

57 males at \$2.00 each	\$114 00	
11 females at \$5.00 each	55 00	
11 spayed at \$2.00 each	22 00	
		\$191 00
79		
Less fees at 15c each		15 80
Paid Town Treasurer		\$175 20

RECEIVED FOR TAXES ON AUTOMOBILES AND MOTORCYCLES

February 1, 1924, to December 1, 1924

143 automobiles	\$1,373 48	
2 motorcycles	2 75	
Paid Town Treasurer		\$1,376 23

RECEIVED FOR TAXES ON AUTOMOBILES

January 1, 1925, to January 31, 1925

75 automobiles	\$632 10	
Paid Town Treasurer	\$623 10	
Received for filing candidacies	\$10 00	
Paid Town Treasurer	\$10 00	

Respectfully submitted,

HENRY P. GAINES,

Town Clerk.

TREASURER'S REPORT

DR.

Cash on hand February 1, 1924	\$4,872 93
Received from Selectmen	42,611 37
W. H. Doonan, Collector, 1922	20 16
W. H. Doonan, Collector, 1923	400 73
W. H. Doonan, Collector, 1924	34,281 42
H. P. Gainey, Town Clerk, dog licenses	175 20
H. P. Gainey, Town Clerk, auto licenses, 1924	1,376 23
H. P. Gainey, Town Clerk, auto licenses, 1925	623 10
H. P. Gainey, Town Clerk, filing candidacies	10 00
H. P. Gainey, court fees	20 00
J. C. Taft, court fees	20 00
Townsend National Bank, interest	119 20
	<hr/> \$84,530 34

CR.

Paid 310 orders	\$79,194 66
Cash on hand February 1, 1925	5,335 68
	<hr/> \$84,530 34

RECAPITULATION

DR.

Cash on hand, February 1, 1924	\$4,872 93	
Cash received	79,657 41	
	<hr/>	\$84,530 34

CR.

Paid 310 orders	\$79,194 66	
Cash on hand February 1, 1925	5,335 68	
	<hr/>	\$84,530 34

SELECTMEN'S CASH ACCOUNT

Mason Village Savings Bank:

31 notes	\$31,500 00
1 note	3,100 00

State Highway Department:

State Aid Construction	870 12
State Aid Maintenance	1,586 07
State Aid bridge	417 78
State Treasurer, intangle tax	526 17
Balance savings bank tax	7 59
Rent, Town Hall	716 00
H. H. Churchill, rent for store	250 00
M. M. Marsh, rent for heat	50 00

Received from W. Ouellette,

kitchen stove	1 50
Travelers' Insurance Co.	2 00
Napoleon Lacroix, land	1 00
P. C. Heald, road scraper	5 00
Joseph Antil, 1 culvert	15 40
Emond Bros., pool table	
license	20 00
F. Cournoyer, pool table	
license	20 00
Emile Fournier, pool table	
license	20 00
Ligthgrow Stock Co., show	
permit	10 00
Philias Baillergeon, junk	
dealer's license	8 00
George E. Farrand:	
Savings Bank tax	2,788 14
Railroad tax	614 85
Insurance tax	81 75

\$42,611 37

RECEIPTS

From Local Taxes

Property taxes committed to		
Collector, 1924	\$32,233 55	
Less discounts and		
abatements, 1924	772 83	
Less uncollected, 1924	390 57	
	<hr/>	1,163 40
		<hr/>
		\$31,070 15
Poll taxes, current year, actually collected, 641 at \$5.00		3,205 00
Property and poll taxes, previous year, actually collected		415 13
National Bank tax		5 26

From State

For State Aid:	
Maintenance	1,586 07
Construction	870 12
Bridge account	417 78
Insurance tax	81 75
Railroad tax	614 85
Savings Bank tax	2,788 14
Intangible tax	526 17
Balance, Savings Bank tax	7 59

From Local Sources Except Taxes

Dog licenses	175 20
Business licenses and permits	78 00
Fines and forfeits, municipal court	40 00
Filing candidacies	10 00
Rent, Town Hall	716 00
H. H. Churchill, store	250 00
M. M. Marsh, for heating	50 00

Received from W. Ouellette, kitchen stove	1 50
Travelers' Insurance Company	2 00
Napoleon Lacroix, land	1 00
P. C. Heald, road scraper	5 00
J. Antil, culvert	15 40
Interest received on taxes:	
For 1922	1 66
For 1923	4 10
For 1924	1 01
Interest received on deposits	119 20
Permits for the registration of motor vehicles, 1924	1,376 23
For January, 1925	623 10
Mason Savings Bank, temporary loan	3,100 00
Demand note, Water	1,500 00
10 notes, Bridge	10,000 00
20 notes, Town Hall	20,000 00
	<hr/>
	\$79,657 41
Cash on hand, February 1, 1924	4,872 93
	<hr/>
Grand total	\$84,530 34

SUMMARIES OF EXPENDITURES FOR YEAR
ENDING JANUARY 31, 1925

Officers' salaries	\$715 00
Town officers' expenses	627 67
Election and registration ex- penses	145 50
Town Hall	2,181 58
Police Department	1,622 65
Fire Department	280 80
Moth extermination	103 49
White pine blister	200 00
Health Department	110 57
Vital statistics	26 05

State Aid, maintenance	6,639 77	
Highway Department	2,507 66	
Winter roads	1,311 23	
Street lighting	2,634 10	
Snow scraper and road machine	603 91	
Drainage	106 85	
Library	500 00	
Town poor	60 56	
Memorial Day	200 00	
Band concerts	500 00	
Park and playgrounds	14 95	
Cemetery	100 00	
Repairs, Town Hall	18,124 64	
Interest, long term note	404 00	
Interest, temporary loan	689 28	
State Aid, construction	4,545 98	
Sidewalk construction	1,802 14	
Sewer	24 22	
Bridge construction	10,373 22	
Insurance, insuring employees	47 18	
Notes	7,000 00	
State tax	3,381 00	
County tax	3,250 46	
School	6,968 20	
Special poll tax	1,326 00	
J. C. Taft, refund taxes	66 00	
		<hr/> \$79,194 66

TOWN OFFICERS' SALARIES

Appropriation	\$710 00	
Taken from overlay	5 00	
		<hr/> 715 00
James H. Downes, Auditor	\$5 00	
William B. Graham, Auditor, 1923 and 1924	10 00	

Henry P. Gainey, Town Clerk	50 00	
Alvin Greene, Town Treasurer	75 00	
William H. Doonan, Tax Collector	150 00	
Fred A. Cournoyer, Selectman	125 00	
Robert F. O'Brien, Selectman	125 00	
Edward Pelletier, Jr., Selectman	175 00	
	<hr/>	\$715 00

TOWN OFFICERS' EXPENSES

Appropriation	\$600 00	
Taken from overlay	27 67	
	<hr/>	\$627 67

Mrs. F. Cournoyer, dinners for Keating	\$1 50	
C. L. Blake, supplies	15	
W. B. Graham, officers' bonds	23 00	
New England Telephone & Telegraph Company	21 45	
Yvonne Boulay, clerical work	5 00	
H. S. Turner, printing town reports	322 05	
Printing State road notices	5 75	
Printing Saw Mill bridge notices	12 00	
C. R. P. Co., rubber stamps	1 25	
Edward Pelletier, Jr., attending Assessors' March meeting	11 50	
James P. Melzer, dog license book	1 75	
Selectmen's expenses to Nashua	5 90	
Squannacook Printing Co., printing	10 50	

Bourgault Bros., auto hire	12 00	
Edward Pelletier, Jr., expenses to Manchester	3 00	
C. S. Bourgeois, auto hire	18 00	
C. S. Bourgeois, supplies	18 85	
New Hampshire Assessors' As- sociation, membership	2 00	
Edward Pelletier, Jr., tax meet- ing, Manchester	19 01	
William H. Doonan, tax meet- ing, Manchester	12 00	
Edward Pelletier, Jr., supplies and expenses	3 00	
H. P. Gainey, auto tax	55 00	
M. M. Marsh, postage	3 98	
W. H. Doonan, postage	7 60	
American Express Co., express	1 85	
Automotive Service Bureau, supplies	21 66	
E. C. Eastman, supplies	23 25	
W. J. Cleary, supplies	4 67	
		<hr/> \$627 67

ELECTION AND REGISTRATION

Appropriation	\$125 00	
Taken from overlay	20 50	
		<hr/> \$145 50
Jules Paradis, ballot clerk	\$6 00	
Alvin W. Greene, moderator	6 00	
J. H. Downes, supervisor	26 50	
Bernadette Charois, supervisor	26 50	
C. H. Hardy, supervisor	26 50	
Napoleon Lacroix, gate-tender	3 00	
Henry A. Boisvert, ballot clerk	9 00	
Servule Charois, gate-tender	3 00	

William L. Hogan, ballot clerk	6 00	
George E. Robbins, ballot clerk	9 00	
V. L. Parker, ballot clerk	9 00	
Alvin Greene, moderator	15 00	
		<hr/> \$145 50

TOWN HALL

No appropriation		
Received for rent of Town Hall	\$716 00	
H. H. Churchill, rent of store	250 00	
M. M. Marsh, heating, four months	50 00	
W. Ouellette, kitchen stove	1 50	
		<hr/> \$1,017 50
Taken from Savings Bank tax	1,164 08	
		<hr/> \$2,181 58
A. J. Lavery, repairing lock	\$3 50	
F. J. Potter, inspection of roof	10 00	
J. F. Nutting, labor	5 20	
C. W. Roots, janitor	175 00	
J. C. Taft, insurance	126 00	
F. A. Cournoyer, insurance	360 00	
H. P. Gainey, insurance	92 00	
Squantacook, printing	1 50	
J. A. Fortin, coal	409 20	
W. L. Nutting, repairing piano	6 00	
Aurel Jean, labor	8 00	
Joseph Antil, painting	29 48	
A. W. Greene, painting	104 00	
Joseph Fortin, coal	298 84	
A. W. Greene, labor	81 64	
American Railway Express, express	72	
Estate of W. L. Phelps, labor	2 78	

Hypolite Fournier, labor	12 00	
H. Beausoleil, labor	7 38	
C. S. Bourgeois, supplies	15 38	
Adrien Alix, labor	1 80	
C. W. Roots, labor	18 45	
E. N. Cloutier, supplies	1 69	
H. H. Churchill, supplies	27 98	
Greenville Electric Co., booth, movies	62 43	
Greenville Electric Co., Town Hall	246 91	
Joseph Bernier, coal	73 70	
		<hr/> \$2,181 58

POLICE DEPARTMENT

Appropriation		\$1,700 00
Joseph Farrell, chief	\$1,550 00	
Napoleon Lacroix, special	10 00	
Servule Charois, special	10 00	
Gilbert St. Pierre, special	10 00	
American Railway Express	45	
Traffic Sign & Signal Co.	3 75	
G. C. Paro, Jr., painting	12 65	
C. S. Bourgeois, supplies	30	
J. Norton, lunches for tramps	12 00	
E. N. Cloutier, supplies	95	
H. H. Churchill, supplies	12 55	
		<hr/> \$1,622 65
Unexpended balance		<hr/> \$77 35

FIRE DEPARTMENT

Appropriation	\$275 00	
Taken from overlay	5 80	
		<hr/> \$280 80

Paid William H. Doonan, forest fires	\$5 80	
Paid William H. Doonan, chief fire warden	275 00	
	<hr/>	\$280 80

MOTH EXTERMINATION

Appropriation	\$100 00	
Taken from overlay	3 49	
	<hr/>	\$103 49
Paid Joseph A. Fortin		\$103 49

WHITE PINE BLISTER

Appropriation	\$200 00
Paid John H. Foster	\$200 00

HEALTH DEPARTMENT

Appropriation	\$125 00
Romualde Thibeault, care of dump	\$19 50
Columbian Manufacturing Co., 33 pounds supercarbonate of lime	2 31
Dr. B. D. Pease, health officer	20 00
Napoleon Thibeault, care of dump	31 43
Joseph A. Fortin, care of dump	37 33
	<hr/>
	\$110 57
Unexpended balance	\$14 43

VITAL STATISTICS

Appropriation	\$25 00	
Taken from overlay	1 05	
	<hr/>	\$26 05
H. P. Gainey, reporting marriages	\$10 80	
Dr. J. Foley, reporting births and deaths	3 00	
Rev. W. E. Baker, reporting marriages	50	
Rev. James B. McCaffery, reporting marriages	50	
Rev. A. A. Sylvestre, reporting marriages	2 00	
Dr. B. D. Pease, reporting births and marriages	9 25	
	<hr/>	\$26 05

STATE AID MAINTENANCE

Reports, E. F. Farrar	\$735 40	
G. T. Blanch	1,410 10	
Joseph Fortin	4,428 67	
Northeast Metal Culvert Company	65 60	
	<hr/>	
Total town expenditures	\$6,639 77	
Paid by State for Tarvia, grate, engineering and inspection	\$3,402 03	

Money Available	State	Town	Total
Balance, 1923	\$0 39	\$0 38	\$0 77
Appropriation, 1924	2,500 00	2,500 00	5,000 00
Extra appropriation	1,500 00	1,500 00	3,000 00
Total fund	\$4,000 39	\$4,000 38	\$8,000 77
Share of expenditures	4,988 10	4,988 10	9,976 20
Balances: Overdraft	\$987 71	\$987 72	\$1,975 43

A. E. WHITE,

Division Engineer.

HIGHWAYS

Appropriation	\$3,000 00
Received from automobile taxes	1,999 33
	<u>\$4,999 33</u>
Less amount for permanent improvements	1,705 00
	<u>\$3,294 33</u>
Paid Joseph Fortin	\$2,376 42
Leon Paradis	8 10
Northeastern Metal Culvert Co.	123 14
City of Fitchburg, tile pipe	106 85
	<u>\$2,614 51</u>
Unexpended balance	\$679 82

WINTER ROADS

No appropriation		
Balance from auto taxes	\$679 81	
Taken from railroad taxes	631 42	
	<hr/>	\$1,311 23
Paid Joseph Fortin		\$1,311 23

STREET LIGHTING

Appropriation	\$2,525 00	
Henry Delay, light	65 00	
Taken from other revenue	44 10	
	<hr/>	\$2,634 10
J. C. Taft, Delay's light	\$70 88	
Greenville Electric Light Co.	2,563 22	
	<hr/>	\$2,634 10

SNOW SCRAPER AND ROAD MACHINE

Appropriation	\$575 00	
Taken from other revenue	28 91	
	<hr/>	\$603 91
New England Road Machine		
Co., road scraper	\$485 00	
Boston & Maine R. R., freight	16 65	
New England Machine Co.,		
snow plow	95 00	
Boston & Maine R. R., freight	7 26	
	<hr/>	\$603 91

LIBRARY

Appropriation	\$500 00
Paid Library Trustees	\$500 00

TOWN POOR

Appropriation		\$200 00
Selectmen, expenses to Grassmere (A. Hart)	\$4 00	
Bourgault Bros., auto (A. Hart)	12 00	
Joseph D. Emond, auto, Joseph Dancause, Grassmere	15 00	
C. S. Bourgeois, groceries for Joseph Wilson	4 11	
W. Tenney, teaming wood for Michaud	6 00	
Selectmen, expenses to Grassmere (Alice Morneau)	19 45	
		<hr/> \$60 56
Unexpended balance		\$139 44

MEMORIAL DAY

Appropriation	\$200 00
Paid Henry J. Leclerc Post, No. 13, A. L.	\$200 00

BAND CONCERTS

Appropriation	\$500 00
Paid Henry J. Leclerc Post, No. 13, A. L.	\$500 00

PARKS AND PLAYGROUNDS

Appropriation	\$20 00
Paid William H. Doonan	\$14 95
Unexpended balance	<hr/> \$5 25

CEMETERY

Appropriation	\$100 00
Paid Cemetery Trustees	\$100 00

TOWN HALL REPAIRS

Appropriation	\$20,000 00
Haynes & Mason, architect service	\$875 26
Barber Heating & Plumbing Co., heating	2,900 00
W. J. Handley & Co., part of contract	13,377 30
Albert Davis, labor	6 00
American Railway Express Co., express on curtain	2 67
Boston & Maine R. R., freight on chairs	48 96
Leo Hannon, orchestra	50 00
Eastern Equipment Co., curtain	81 00
George H. Sampson, engineer service	74 00
C. S. Bourgeois, use of auto for committee	20 00
American Seating Co., seats	689 45
	<hr/>
	\$18,124 64
Unexpended balance	\$1,875 36

Alteration of Town Hall Committee,

J. F. McCuddy, Chairman	Lester Batchelder
Fred B. Murray	Edward Pelletier, Jr.
George C. Robbins	Fred A. Cournoyer
Robert F. O'Brien	

INTEREST

Appropriations:

Temporary loans	\$800 00	
Long term notes	560 00	
	<hr/>	\$1,360 00

Interest paid:

Temporary loans	\$689 28	
Long term notes	404 00	
	<hr/>	\$1,093 28

Unexpended balance		\$266 72
--------------------	--	----------

STATE AID CONSTRUCTION

Paid Joseph A. Fortin		\$4,545 98
-----------------------	--	------------

Money Available	State	Town	Total
Balance, 1923	\$468 90	\$1,875 60	\$2,344 50
Appropriation, 1924	639 25	2,557 50	3,196 75
Total fund	\$1,108 15	\$4,433 10	\$5,541 25
Share of expenditures	1,108 15	4,438 94	5,547 09
	<hr/>	<hr/>	<hr/>
Overdrafts		\$5 84	\$5 84

SIDEWALK CONSTRUCTION

Balance, 1923	\$300 00	
Appropriation, 1924, general	1,000 00	
Mill Street appropriation	400 00	
	<hr/>	\$1,700 00
Taken from other revenue		174 34
		<hr/>
		\$1,874 34

Joseph A. Fortin	\$1,562 34	
P. J. Keating	300 00	
Northeastern Culvert Co.	12 00	
		\$1,874 34

Appropriation for Main Street sidewalk		\$450 00
--	--	----------

Duncan Rusk, curbing	\$199 80	
Boston & Maine R. R., freight on curbing	28 00	
		\$227 80

Unexpended balance		\$222 20
--------------------	--	----------

Remarks

The above sidewalk was not built for the following reason: After interviewing Mr. A. E. White, division engineer, and ascertaining minimum width for Main Street, the Board of Selectmen thought it not advisable to build this sidewalk as property owners objected to giving any land for the purpose.

BRIDGE CONSTRUCTION

Appropriation	\$10,000 00	
Received from State	417 78	
		\$10,417 78
Paid P. J. Keating Co.		\$10,373 22
Unexpended balance		\$44 56

Actual Cost of Bridge Construction by P. J. Keating

Quantities	Contract prices	Amount
213 cu. yds. structural	\$2 75	\$585 75
81 cu. yds. concrete Class 1	31 00	2,511 00
288 cu. yds. concrete Class 2	13 00	3,744 00
80 cu. yds. masonry flagstone	8 00	640 00

160 cu. yds. masonry cobble	8 00	1,280 00
251 linear feet bridge guard rail	1 00	251 00
11,089 lbs. reinforcing steel	08	887 12
27,000 lbs. structural steel	09	2,430 00
33 channelirons	3 50	115 50
12 cu. yds. rip rap	5 00	60 00
199 sq. yds. repointed masonry	25	49 75
Total		<u>\$12,554 12</u>
Town's share of expenditures	\$9,956 34	
State's share of expenditures	<u>2,597 78</u>	
		\$12,554 12

INSURANCE

Appropriation	\$100 00
W. J. Graham, insuring employees	<u>\$47 18</u>
Unexpended balance	\$52 82

INDEBTEDNESS PAYMENTS

Appropriation	\$1,000 00
Borrowed from Mason Savings	
Bank	4,600 00
Taken from money on hand	<u>1,400 00</u>
	\$7,000 00
Paid Jennie Abbott*	\$1,000 00
Ida F. Taft	1,000 00
J. C. Taft	400 00
Estate of Ellen A. Hall†	<u>4,600 00</u>

*This note was not taken care of by the Water Commissioner and same was paid by the Town.

†These notes were transferred to the Mason Village Savings Bank

SEWER MAINTENANCE

Appropriation	\$100 00
Paid Joseph A. Fortin	\$24 22
Unexpended balance	<hr/> \$75 78

PAYMENTS TO OTHER GOVERNMENTAL DIVISIONS

State Tax

Appropriation	\$3,381 00
Paid George E. Farrand, State Treasurer	\$3,381 00

County Tax

Appropriation	\$3,250 46
Paid Allie J. Connor, County Treasurer	\$3,250 46

School

Appropriation	\$6,872 00
Dog license tax, 1923	139 20
	<hr/>
Paid Gertrude Pease, Treasurer	\$7,011 20
	\$6,968 20
Unexpended balance	<hr/> \$43 00

Special Poll Tax

Appropriation	\$1,340 00
Paid State Treasurer	\$1,326 00
Unexpended balance	<hr/> \$14 00

REFUNDS

Taken from money on hand	\$66 00
Paid J. C. Taft, tax refunded	\$66 00

ABATEMENTS, 1923

Rodier, Oswald, not found	\$5 00	
Hart, Abbie, not found	5 00	
	<hr/>	\$10 00

ABATEMENTS, 1924

Boulay, Emile, not found	\$5 00	
Boulay, Diana, not found	5 00	
Beck, John W., not found	2 63	
O'Neil, Grace, under age	5 00	
Wright, Edna, under age	5 00	
Christian, Joseph, over seventy	5 00	
Hogan, Martin, over seventy	5 00	
Emond, Julia, deceased	5 00	
Fortin, Albert, taxed twice	5 00	
Caron, Marie R., not taxable	5 00	
Rodham, Normand, non-resi- dent	5 00	
Belanger, Alfred, soldier	5 00	
Duval, Joseph, soldier	5 00	
Deschenes, Gilbert, soldier	5 00	
Davis, Albert, soldier	5 00	
Karhenan, Julius, soldier	5 00	
Parkinson, Harold, soldier	5 00	
Bourgoin, George, soldier	5 00	
Cleary, W. J., soldier	5 00	
	<hr/>	\$92 63

TOWN REPORTS

Town reports are distributed about a week previous to the annual town meeting, and an effort will be made to have every citizen receive a copy. There will be no extra ones for distribution on town meeting day and those who desire one to use at town meeting should bring their copy with them.

Respectfully submitted,

EDWARD PELLETIER, JR.,

FRED A. COURNOYER,

ROBERT F. O'BRIEN,

Selectmen of Greenville.

REPORT OF CEMETERY TRUSTEES

In making our report of the work of the Cemetery Trustees it does not differ much from other years. We placed flowers on the perpetual care lots on May 30th, as usual, and have kept the grass cut and the walks cleared about them. The town gave us \$100.00 to improve the walks and road in the cemetery. We have used \$30.00 of that amount the past year. Now that automobiles and automobile hearses are used we shall have to enlarge one of the gates, so that we may have a better entrance into the cemetery for them.

ALVIN GREENE,
VICTOR L. PARKER,
ELLWOOD E. LIVINGSTON,

Cemetery Trustees.

TREASURER'S REPORT

DR.

Cash on hand, February 1, 1924	\$616 63	
Appropriation from Town of Greenville	100 00	
Interest from Town of Greenville	167 50	
Interest from Mason Village Savings Bank	24 15	
		\$908 28

CR.

Squanicook Printing Company	\$5 00	
Morse & Beals, Florists	30 00	
Frank Moro	61 20	
Joseph Bernier	6 50	
Ellwood E. Livingston	41 33	
Cash on hand February 1, 1925	764 25	
		\$908 28

Respectfully submitted,

ALVIN GREENE,

Treasurer.

PERMANENT FUND OF PERPETUAL CARE LOTS

Scripture bequest	\$1,000 00
Merrill bequest	100 00
Lund bequest	100 00
Maria Bacon bequest	100 00
Mary Ann Kimball bequest	100 00
Richardson and Mansfield bequest	200 00
Mrs. D. C. Flagg, gift	100 00
Mrs. Jane Davis, gift	125 00
Mrs. L. L. Sampson, gift	50 00
W. R. Sawin, gift	50 00
Mrs. Mary J. Farrar, gift	100 00
Mrs. Charles E. Hall, gift	100 00
Mrs. Lucinda Harris, gift	100 00
Mrs. John G. Woolley, gift	100 00
Stephen H. Bacon bequest	100 00
Miss S. M. Sanders bequest	200 00
Miss Marsh and Mr. Curley, gift	200 00
Mrs. William J. Tatro, two gifts	50 00
Mrs. Minot L. Fowler, gift	50 00
Joseph E. Merriam, gift	150 00
Charles S. Cowdrey bequest	100 00
George W. Holmes bequest	100 00
Ellen M. Wood, gift	100 00
Violet W. Livingston, gift	100 00
Alvah J. Merriam bequest	100 00
Mrs. George H. Porter bequest	100 00
James Rafeuse, gift	50 00
Carrie Betsy Wilkinson bequest	100 00
Mary E. Stanley, gift	50 00
Mrs. E. L. Nutting, gift	50 00
Emma J. Adams, gift	100 00
E. P. Sherman, gift	100 00
	<hr/>
	\$4,125 00

REPORT OF FIRE WARDS

The Fire Wards respectfully present the following report:

During the past year there has been two alarms for fire, one on December 9, at Thomas Walsh's blacksmith shop, which was extinguished with slight loss, and the other on January 19, when the bake shop, property of Joseph Caron, was totally destroyed.

We recommend that the town purchase a truck chassis and equip same with hose and chemicals, now on hand, to insure better fire protection.

Respectfully submitted,

WILLIAM H. DOONAN,
H. R. NUTTING,
A. W. GREENE,

Fire Wards.

REPORT OF TREASURER

CR.

William H. Doonan, chief	\$25 00
Harry R. Nutting, fire ward	10 00
A. W. Greene, fire ward	10 00
Joseph Bernier, Sr., fireman	7 00
Peter Charlonne, fireman	7 00
W. C. Foss, fireman	7 00
Napoleon Lacroix, fireman	7 00
Ernest Paradis, fireman	7 00
Emile Derosier, fireman	7 00
Amede Chouinard, steward	35 00
P. C. Liberty, fireman	7 00
Peter Beausoliel, fireman	7 00
Gilbert St. Peter, fireman	7 00
George Péro, fireman	7 00
Jules LeBlanc, fireman	7 00
Joseph Fortin, fireman	7 00
Arthur Derosier, fireman	7 00
Arthur Martin, fireman	7 00
Richard Twiss, fireman	7 00
Austin Robinson, fireman	7 00
Alfred J. Caron, fireman, ap- pointed May 1	5 28
Joseph Bernier, Jr., fireman, appointed May 1	5 28
Columbian Mfg. Co., 25 lbs. blue vitriol	1 75
22 lbs. blue vitriol	1 54
Gamewell Co., expert inspec- tion of fire alarm system and material	19 07
Gamewell Co., material for whistle	18 17

Columbian Mfg. Co., 25 lbs.		
blue vitriol	1 53	
1 bbl. blue vitriol	27 00	
J. C. Taft, material and labor	2 34	
Fred Caron, watching	2 80	
Amede Chouinard, watching	3 20	
Joseph Fortin, watching	2 00	
H. R. Nutting, care of whistle	5 00	
Arthur Martin, watching	1 00	
Albert Caron, labor	1 00	
Alfred J. Caron, watching	2 00	
Austin Robinson, watching	2 00	
Arthur Derosier, watching	2 00	
H. H. Churchill, vaseline and		
oil	28	
W. H. Doonan, labor	1 00	
A. W. Greene, watching and		
labor	6 20	
Amede Chouinard, labor	1 20	
By balance on hand	39 26	
		\$343 00

DR.

Balance on hand from last		
year	\$68 00	
Town appropriation	275 00	
		\$343 00

Respectfully submitted,

A. W. GREENE,
Treasurer.

CHAMBERLAIN FREE PUBLIC LIBRARY

BYRON D. PEASE, *Chairman*

HARLIN P. UPHAM, *Secretary-Treasurer*

J. C. TAFT

MISS JOSEPHINE M. TAFT, *Librarian*

REPORT OF TRUSTEES

The Trustees are pleased to report that there have been 6716 visitors at the library this year, and 3173 books have been loaned.

Dr. Adrian V. Hall, Oxford, Pa., presented a year's subscription to *The House Beautiful* and *World's Work*.

The Trustees.

TREASURER'S REPORT

1924	DR.		
-	Balance on hand	\$10 20	
July 7.	Check, Town Treasurer	500 00	
		<hr/>	\$510 20

1924		CR.	
July 8.	New England News Company	\$45 77	
21.	New England News Company	1 56	
Aug. 30.	J. C. Taft, insurance	8 00	
Nov. 7.	Chamberlain - Huntress Co.	4 78	
14.	Josephine M. Taft	50 00	
Dec. 29.	Flora Kimball	26 00	
1925			
Jan. 5.	Library Bureau	57 75	
17.	J. C. Taft	9 47	
31.	M. M. Marsh	5 00	
	Josephine M. Taft	181 00	
	Charles Roots	25 00	
	New England News Company	22 52	
	E. N. Cloutier	1 94	
	J. C. Taft, insurance	16 00	
Feb. 5.	New England News Company	20 45	
		<hr/>	\$475 24
Unexpended balance			\$34 96

Respectfully submitted,

HARLIN P. UPHAM,

Treasurer.

REPORT OF STATE ROAD PATROLMAN

Received from Selectmen	\$1,410 10
Steven Boutwell, mixing patch	\$80 50
Fred Whitaker, labor on road	3 50
Elbridge Farrar, labor on road	3 50
Lester Livingston, assistant	240 01
Joseph Fortin, trip to Wilton	4 50
H. H. Churchill, spikes	1 19
C. S. Bourgeois, gasoline, oil, faucet, shovel, scythe, rake, brooms	13 10
Fred Frost, gravel	40
John Nyman, gravel	60
Napoleon Boulay, gravel	8 00
	<hr/>
	\$355 30
George Blanch, patrolman	\$1,054 80
	<hr/>
	\$1,410 10

WATER COMMISSIONERS' REPORT

The following is an account of receipts and expenditures for construction and care of water works to February, 1925:

Cash on hand and in bank	\$1,374 85
Antill, Joseph	10 00
Antill, Mrs. Donat	12 75
Ash, Henry	5 00
Adams, Miss Nellie	10 00
Alix, Adrien	17 33
Baptist Society	30 00
Baptist Chapel	20 00
Bernier, Joseph	15 75
Bernier, Ernest	15 00
Beausoliel, Louis	40 00
Beausoliel, Pete	20 00
Bolton, Mrs. Nettie	10 00
Bourgeois, C. S.	42 62
Barrett, Edna	10 00
Brigham, Philos	28 87
Bourgault Bros.	10 78
Blanchard, L. C.	5 00
Castonguay, Henry	30 00
Caron, Alfred	10 00
Chamberlain Estate	191 86
Chouinard, Joseph H.	45 00
Chouinard, H.	20 00
Chouinard, Mrs. Louis	10 00
Charlonne, Pete	60 00
Churchill, H. H.	14 46
Cloutier, C. A.	10 00
Cloutier, Mrs. A.	10 00
Cloutier, E. N.	35 71

Coffin, E. H.	45 00
Cournoyer, Frank	20 03
Cournoyer, David	10 17
Columbian Mfg. Co.	912 61
Champagne, M.	10 18
Connor, John T., Co.	5 00
Caron, Joseph	6 68
Chouinard, Fred	5 00
Derosier, Arthur	10 00
Derosier, Mrs. E.	10 00
Deschene, August	20 00
Dancause, Joe	10 00
Duclos, Louis	43 32
Drinan, John	10 00
Drug Store	12 23
Delay, Henry	15 00
Doyle, Ann	12 52
Davis, C. F.	11 16
Emond Bros.	21 25
Elliott, Mrs. Nellie, Summer	
Court	15 00
Livingston Court	10 00
Farrar, H. S.	15 00
Fortin, Joseph A.	131 59
Fortin, Joseph, High Street	37 64
Fortin, Frank	19 07
Fowler, J. E.	10 00
Fournier, Hypolite	13 22
Fullford, G. A.	5 00
Gagnon, Albene	10 00
Graham, W. B.	14 15
Greenwood, John	23 69
Gainey, H. P.	11 42
Godin, Bona	10 41
Hall, Mrs. C. E.	10 00
Hartshorn, C. H.	11 04

Hartwell, H. C.	16 35
Hawley, Mrs. W. S.	15 05
Hodgman, H. I.	10 00
Hodgman, M. R.	10 00
Hodgman, M. E.	14 04
Hogan, M. E.	10 00
Howe Lumber Co.	86 00
Hyde, Miss Elizabeth	10 00
Hole, P. W.	10 00
Jean, Arthur	10 00
Kimball, Mrs. F. B.	27 66
Keyes, Otis	11 68
Livingston, E. E.	10 00
LeBlanc, Jules	10 95
LeBlanc, Mrs. Paul	15 00
Lamb, B. P.	11 82
Lavery, A. J.	30 39
Lemay Furniture Co.	15 00
Lecourt, Mrs. J.	23 28
Lecourt, H. S.	12 06
Lacroix, Napolus	10 00
Laprise, Mrs. L.	10 00
Marsh, M. M.	10 76
Martin, J. A.	10 00
McCuddy, J. J.	29 04
Mason Village Savings Bank	10 00
Nutting, Mrs. E. L.	15 00
Nutting, G. L.	10 00
Newell, Ernest	10 00
Odell, William	20 00
Ouellette, A. J.	10 00
Ouellette, Servelle	10 00
O'Brien, R. F.	10 96
Paradis, N. J.	10 00
Pease, B. D.	20 00
Pelletier, A. J.	35 00

Pelletier, Joseph	12 18
Pelletier, Exear	15 00
Prescott, Mrs. O. D.	10 00
Prescott Grain Mill	10 00
Rodier, John	40 00
Robbins, Mrs. G. C.	10 00
Russell, Edward	37 48
Sawyer, C. E., Jr.	18 39
Sawyer, C. E., Sr.	30 59
Sherman, E. P.	15 00
Sargent, G. W.	15 00
Shattuck, Mrs. George	30 00
Souliere, Mrs. Liza	20 00
McCaffey, Rev. J. B.	49 33
Tessier, Albert	18 18
Thibault, Adelard	10 10
Twist, Daniel	10 11
Twist, Richard	10 00
Upham, H. P.	13 55
Walsh, Thomas	30 00
Welch, Mrs. Nora	10 07
Whitney, F. S.	10 00
Wells, J. R.	10 00
Wheeler, Mrs. C. T.	49 10
Wilson, Henry	10 00
Whitaker, Fred	8 36
Whiting, Mrs. F. A.	17 52
Warner, L. W.	12 68
Thawing water pipes	20 00
Stop and waste cock, Joseph Fortin, High Street	3 00
Labor, stop and waste cock, Louis Chouinard	5 34
Duval, Thomas	5 00
	<hr/>
	\$4,808 38

CONSTRUCTION

Joseph Bernier and men	\$204 75
Boston & Maine R. R.	1 57
Braman, Dow & Co.	64 36
Builders' Iron Foundry	458 82
Joséph Bernier and men	289 14
Boston & Maine R. R.	65 10
American Express Co.	1 25
C. S. Bourgeois	2 60
Bougault Bros.	2 40
Columbian Mfg. Co.	8 34
Joseph Bernier and men	553 01
Braman, Dow & Co.	15 20
C. A. J. Cloutier	19 85
Braman, Dow & Co.	35 86
Boston & Maine R. R.	4 74
H. P. Gainey, insurance	138 00
Joseph H. Fortin	6 00
C. S. Bourgeois	2 60
E. E. Livingston	20 00
H. H. Churchill	20 67
	<hr/>
	\$1,914 26

MAINTENANCE

Braman, Dow & Co.	\$5 70
Greenville Electric Lighting Co.	46 74
H. P. Gainey	6 50
H. R. Nutting	46 05
Greenville Electric Lighting Co.	43 20
H. R. Nutting	150 00
Greenville Electric Lighting Co.	47 08
W. S. Darley & Co.	102 50
Prescott Grain Store	90
Joseph Bernier and men	40 38
Greenville Electric Lighting Co.	45 50

Fitchburg Rubber Co.	2 20
Buffalo Meter Co.	5 54
Joseph Bernier and men	6 28
Greenville Electric Lighting Co.	48 76
Greenville Electric Lighting Co.	45 71
National Meter Co.	12 82
Miss Lillian Bernier	14 00
Greenville Electric Lighting Co.	41 22
E. E. Livingston	65 00
National Meter Co.	73
Greenville Electric Lighting Co.	39 31
Greenville Electric Lighting Co.	48 17
Red Head Mfg. Co.	27 30
American Express Co.	67
Prescott Grain Store	15 04
Greenville Electric Lighting Co.	51 55
Thomas Walsh	1 90
Boston & Maine R. R.	83
Greenville Electric Lighting Co.	52 76
National Meter Co.	113 80
H. R. Nutting	200 00
J. C. Taft	25 00
E. E. Livingston	66 75
Joseph Bernier	22 11
Joseph Bernier and men	207 64
Miss Lillian Bernier	10 00
Greenville Electric Lighting Co.	33 40
C. A. J. Cloutier	2 25
Bourgault Bros.	1 20
Mrs. Louis Chouinard	10 00
Joseph A. Fortin	3 04
	<hr/> \$1,709 53

Cash on hand, last report	\$1,374 85	
Receipts for year	3,433 53	
	<hr/>	\$4,808 38
Construction	\$1,914 26	
Maintenance	1,709 53	
	<hr/>	\$3,623 79
Balance on hand and in bank		<hr/> \$1,184 59

MATERIALS ON HAND

3 lengths 6-inch cast-iron pipe
 10 lengths 4-inch cast-iron pipe
 2 4-inch curb boxes
 1 4-inch tee
 1 4-inch x 6-inch tee
 1 4-inch sleeve
 1 6-inch sleeve
 6 meters
 3 $\frac{3}{4}$ -inch goosenecks
 1 2-inch x $\frac{3}{4}$ -inch galvanized iron crosses
 1 2-inch x $\frac{3}{4}$ -inch galvanized iron tees
 75 pounds oakum

Respectfully submitted,

H. R. NUTTING,
 E. E. LIVINGSTON,
 JOSEPH BERNIER,

Water Commissioners.

REPORT OF ROAD AGENT

SUMMER MONTHS

April, 1924

	Hours	Amount
J. A. Fortin, agent	122	\$55 12
J. Dancause	83	32 28
E. Ouellette	119	46 31
H. Boisvert	107	41 62
Herbert Russell and team	12	9 34
D. Duval	124	48 22
G. Duval	79	30 72
J. G. Fortin	48	18 66
H. LaPierre	32	12 43
F. Caron	117	45 53
P. Baillagenon	9	3 50
J. B. Thibault	58	22 56
E. Caron	67	26 06
C. Fagnant	41	13 65
G. Bourgoin	26	10 15
G. Dechene	16	6 22
L. Batchelder	18	7 00
J. A. Fortin, truck	126	126 00
Tractor	24	36 00
Boston & Maine R. R., 10 loads of ashes		5 00
Camile Cloutier, repairing and sharpening tools		1 75
Frame post		2 30
C. S. Bourgeois, lantern		4 30
H. H. Churchill, nails		5 55
J. A. Fortin, lumber		12 52
C. F. Barrett		10 00
		<hr/> \$632 79

May, 1924

	Hours	Amount
J. A. Fortin, agent	126	\$56 01
A. Caron	131	50 95
F. Caron	102	39 68
C. Fagnant	130	50 56
J. B. Thibault	80	31 12
H. Boisvert	80	31 12
E. Ouellette	127	49 39
G. Duval	60	23 33
J. G. Fortin	41	15 94
J. Dancause	48	18 67
D. Duval	22	8 56
E. Caouette	31	12 06
J. A. Fortin, tractor	65	97 50
Truck	162	162 00
Camile Cloutier, repairing and sharpening tools		17 76
A. J. Lavery, paint and tur- pentine		18 45
		<hr/> \$683 09

June, 1924

	Hours	Amount
J. A. Fortin, agent	49	\$21 78
H. Boisvert	23	8 94
E. Ouellette	55	21 39
D. Duval	31	12 06
F. Caron	27	10 50
A. Caron	44	17 11
B. Thibault	65	25 29
J. Dancause	42	16 33
C. Fagnant	36	14 00
E. Caouette	27	10 50
P. Baillargon	55	21 39

G. Duval	9	3 50
J. A. Fortin, truck	77	77 00
Tractor	1	1 50
E. Poudrier	49	19 24
A. J. Lavery, shovel and hoe		2 35
		<hr/> \$282 88

July, 1924

	Hours	Amount
J. A. Fortin, agent	85	\$37 78
E. Ouellette	72	28 00
H. Boisvert	47	18 27
J. Dancause	73	28 38
P. Baillargon	82	31 88
C. Fagnant	74	28 77
J. G. Fortin	77	29 94
J. B. Thibault	55	21 39
G. Duval	55	21 40
D. Duval	81	31 50
F. Caron	58	22 56
A. Caron	9	3 50
E. Poudrier	22	8 56
E. St. Pierre	22	8 94
J. A. Fortin, truck	137	137 00
Tractor	12	18 00
H. Russell, gravel		8 00
F. Frost, gravel		11 40
E. Lampi, gravel		2 60
Herbert Russell, digging sewer		110 72
Camile Cloutier, sharpening tools		4 65
Thomas Walsh, sharpening tools		3 85
Dynamite and caps		9 45
1½ bags cement		1 50
		<hr/> \$628 04

November, 1924

	Hours	Amount
J. A. Fortin, agent	10	\$4 67
J. Dancause	34	13 22
F. Caron	23	8 94
E. Ouellette	29	11 28
D. Duval	40	15 55
D. Cournoyer	17	6 61
J. G. Fortin	8	3 11
E. Pourdrier	5	1 94
J. A. Fortin, truck	52	78 00
F. Cushing, sand		1 80
		<hr/> \$145 12

WINTER ROADS

December, 1924

	Hours	Amount
J. A. Fortin	79	\$35 11
D. Cournoyer	86	33 45
J. Dancause	36	14 00
E. Caron	10	3 89
F. Caron	27	10 51
J. G. Fortin	68	26 45
D. Duval	106	41 22
E. Ouellette	25	9 71
L. Batchelder	9	3 50
L. Batchelder and team	7	5 46
J. A. Fortin, tractor	6	9 00
Truck	65	97 50
C. S. Bourgeois, oil and paint		14 03
Fred Cushing, 15 loads of sand at 15c		2 25
		<hr/> \$306 08

January, 1925

	Hours	Amount
J. A. Fortin, agent	82	\$36 45
J. G. Fortin	89	34 60
D. Duval	92	35 77
D. Cournoyer	37	14 38
F. Caron	38	14 77
O. Jean	9	3 50
D. Rodier	9	3 50
E. Caron	28	10 88
A. Fortin	18	7 00
A. Thibault	18	7 00
G. Dechense	18	7 00
N. Vaillancourt	18	7 00
P. Twiss	5	1 94
H. Boisvert	18	7 00
G. Michaud	9	3 50
J. Dechense	9	3 50
H. LaPierre	57½	22 38
Herbert Russell and team	20	15 60
Fred Frost	23	8 95
J. A. Fortin, tractor	32	48 00
Bourgault Bros., rent for town tools		36 00
Camile Cloutier, repairing tools and scraper		6 50
A. J. Lavery, 3 shovels		2 25
		<hr/>
		\$337 17

February, 1925

	Hours	Amount
J. A. Fortin	42	\$18 67
G. Duval	52	20 22
J. G. Fortin	40	15 55
F. Caron	59	22 97

D. Duval	56	21 78
E. Ouellette	18	7 00
G. Dechense	18	7 00
J. Dancause	14	5 44
J. A. Fortin, tractor	3	4 50
Truck	3	3 00
Herbert Russell and team	19	14 78
		<hr/>
		\$140 91

March

	Hours	Amount
J. A. Fortin, agent	100	\$44 40
G. D. Duval	82	31 89
J. G. Fortin	87	33 84
F. Caron	103	40 06
D. Duval	114	44 34
H. Boisvert	93	36 17
J. Dancause	109	42 77
G. Bourgoïn	22	8 56
E. Caouette	27	10 50
E. Ouellette	68	26 44
W. Caouette	22	8 56
G. Dechense	27	10 50
H. LaPierre	137	53 28
L. Batchelder	51	19 83
Herbert Russell and team	13	10 12
A. F. Flinter	37	14 39
E. O. Dube	18	7 00
Lester Batchelder and team	9	7 00
Melvin Lawrence	3	1 17
Joseph Fortin, truck	20	20 00
J. A. Fortin, tractor	35	52 50
A. J. Lavery, 5 shovels		3 75
		<hr/>
		\$527 07

AMOUNTS SPENT ON DIFFERENT STREETS AND ROADS OF THE TOWN.

Dunster Avenue:

Drawing gravel, picking stones, scraping and labor	\$101 50
---	----------

Weaver's to Dr. Pease Farm:

Drawing gravel, scraping and labor	\$92 00
------------------------------------	---------

Ford Reed Road to Mason Line:

Drawing dirt, scraping road and cut- ting brush	\$102 00
--	----------

Bourgeois Farm to Mason Line:

Raking stones, scraping, cutting brush and cleaning sluices	\$97 00
--	---------

Temple Street:

Raking leaves, scraping road, draw- ing gravel and labor	\$111 00
---	----------

Nutting Avenue:

Drawing dirt, leveling road and rak- ing stones	\$26 34
--	---------

Perley Hale Road to Mason Line:

Repairing culverts and labor, cutting brush, scraping road, picking stones, drawing gravel	\$236 00
--	----------

Elmer Russell's to George Robbins' to Wilton Line:

Cleaning culverts, scraping roads, drawing dirt and labor	\$262 00
--	----------

E. Boulay Road to Mason Line:

Cutting brush, cleaning sluices, scrap- ing road, drawing dirt and gravel	\$190 50
--	----------

Henry LaPierre's to Mason Line:

Cutting brush, cleaning sluices and
scraping road to Mason line,
graveling and cleaning sluices
Blood Hill, and from Knife-
ton's Corner to Weaver's, scrap-
ing road, drawing dirt, picking
stones and filling wash-out \$360 00

High Street:

Drawing dirt and gravel for hill and
scraping hill, cleaning sluices
and labor \$175 00

Downes Avenue:

Drawing dirt, scraping road, picking
stones and labor \$47 50

John Fowler's to Ouellette's Corner:

Drawing dirt and gravel, scraping
road, picking stones, cleaning
culverts and sluices \$145 00

Herbert Russell's:

Digging and laying culvert and sewer \$110 72

Temple Road, New Ipswich Line to
Temple Line:

Cleaning culverts, cutting brush,
scraping road, filling in wash-
out, drawing dirt and gravel \$254 00

Dancause Avenue:

Scraping road, drawing dirt, picking
stones and labor \$21 62

Rocky Avenue:

Cleaning ditches, drawing dirt and gravel	\$25 00
Cleaning sewers after showers	\$19 24
	<hr/>
	\$2,376 42

Respectfully submitted,

JOSEPH A. FORTIN,

Road Agent.

June, 1924

Amount spent on different streets for drawing sand and spreading sand while oiling streets

J. A. Fortin, agent	\$125 68
C. Fagnant	95 72
H. Boisvert	86 40
G. Duval	80 56
J. B. Thibault	79 00
D. Duval	68 50
G. St. Pierre	31 15
E. Gobeille	29 22
R. O'Neil	29 22
A. Caron	79 01
F. Caron	51 00
P. Baillargeon	76 77
F. Whitaker	56 06
J. Dancause	76 77
J. G. Fortin	55 77
W. Pelletier	10 50
J. Soulier	3 50
J. Pelletier	19 89

P. Beausoleil	8 53
J. LaFrenier	12 09
A. Emond	11 31
P. Caron	13 65
E. Ouellette	14 00
F. Charboneau	5 05
E. Pourdrier	19 24
H. H. Churchill, 6 lanterns	7 40
1 culvert	65 60
L. Duval	7 00
A. Martin	7 00
O. D. Prescott, 4 bags cement	4 00
C. S. Bourgeois, 4 shovels	5 80
Bourgault Bros., trip to Fitchburg and Wilton	23 00
N. Bosselait	3 00
City of Fitchburg, tile pipe	2 70
John Nyman, 66 loads of sand at 15c	9 90
Fred Cushing, 290 loads sand at 15c	43 50
W. Reed, 73 loads of sand at 15c	10 95
Fred Frost, 23 loads of sand at 15c	3 45
J. A. Fortin, truck	405 00
Tractor	48 00
N. Callin	92 50
J. V. Tuttle, state foreman	42 30
E. Ouellette	8 95
	<hr/>
	\$2,026 14

Respectfully submitted,

JOSEPH A. FORTIN,

Road Agent.

SIDEWALK REPAIRS

Raising sidewalk from B. Godin's to Jean Cloutier's	\$444 85
For repairing sidewalks in various parts of the town, including tar, sand and labor	829 40
	<hr/>
	\$1,274 85

Respectfully submitted,

JOSEPH A. FORTIN,

Road Agent.

STATE AID—Construction Account

State Road on the Wilton Road

J. A. Fortin, agent	\$277 78
G. Duval	162 94
D. Duval	174 22
E. Poudrier	144 27
E. St. Pierre	159 83
A. Fortin	174 99
O. Rodier	137 67
C. Desrosier	131 05
N. Vaillancourt	7 00
J. Dancause	175 77
P. Baillageron	175 77
A. Caron	27 22
J. Fortin	162 16
J. B. Thibault	155 55
M. Champagne	14 04

E. Caouette	66 12
C. Fagnant	91 00
F. Caron	156 72
J. Ouellette	77 00
D. Cournoyer	119 39
N. Paradis	111 61
L. Fortin	30 72
C. S. Bourgeois, picks, shovels	16 17
J. C. Taft, gravel	65 90
Lester Batchelder, labor and team	59 66
Thomas Walsh, repairing tools	17 79
Camile Cloutier, repairing tools	49 52
R. Whittier, lumber	18 72
Housing Company, compressed air drill- ing	131 50
Stone drag	10 50
Battery	3 00
Tools	15 70
Kendall & Wilkins, dynamite and caps	163 01
Trucks	886 50
Tractor	337 50
Philip Heald, lumber	32 48
H. H. Churchill, bolts	5 21
	<hr/>
	\$4,545 98

JOSEPH A. FORTIN,
Road Agent.

STATE AID—Maintenance Account

Grading and straightening curve at Taft Power House on Wilton Road

J. A. Fortin, agent	\$142 78
G. Duval	101 50
J. Dancause	101 50
C. Desrosiers	94 50
P. Baillageon	94 88
F. Caron	101 50
A. Fortin	77 00
L. Fortin	35 00
J. B. Thibault	98 00
J. Fortin	99 94
E. Caouette	35 00
D. Cournoyer	91 00
E. Poudrier	94 50
D. Duval	63 00
N. Paradis,	77 00
Fournier, sharpening drill	1 50
E. Ouellette	7 00
L. Caron	8 56
N. Vaillancourt	58 72
1 tractor	257 50
2 trucks	667 00
Kendall & Wilkins, dynamite	18 75
Tools	13 35
Culvert	8 40
1 roll wire	4 25
Thomas Walsh, repairing tools	5 65
J. C. Taft, gravel	40 50
Camile Cloutier, repairing tools	4 25
	<hr/>
	\$2,402 53

JOSEPH A. FORTIN,

Road Agent.

AUDITORS' REPORT

We have examined the accounts of the following town officers: Selectmen, Town Treasurer, Water Commissioners, Fire Wards, Cemetery Trustees, Library Trustees, Town Clerk, Tax Collector and School Treasurer for the year ending January 31, 1925, and find them correctly cast and properly vouched.

We find that the Road Agent's bills rendered to the Selectmen correspond with the orders issued to him.

The report of the School Board was audited to June 30, 1924, as the school year ended on that date.

WILLIAM B. GRAHAM,
THOMAS C. RODGER,

Auditors.

REPORT OF THE SCHOOL BOARD

To the Citizens of Greenville:

We herewith submit the following report:

The meeting of the School Boards of the Supervisory District was held at the schoolhouse May 17. Mrs. Persis Hardy, of New Ipswich, was elected as Chairman; Mrs. Hatch, of Wilton, Secretary, and A. B. Eaton, of Mason, Treasurer. Vernon S. Ames was re-elected as Superintendent.

The Spring term closed on March 21. At that time Mrs. Hall was tendered a gift from the School Board, former teachers and teachers and pupils in the building as a slight token of their appreciation of her faithful service during the years she had been a member of the School Board.

The schools closed June 22 for the Summer vacation. There were no graduating exercises as there had not been an eighth grade during the year.

The school year of 1924-1925 opened on September 2 with Mrs. Alice Tolman, Miss Mildred Russell and Miss Ruth Brooks on the teaching staff. Music continued under Miss Southwick, and manual training under Mr. Robbins. In October Miss Regina McNally was engaged as drawing supervisor.

The report of the census enumerator, William H. Doonan, will be found in the Superintendent's report; also, mention of the changes made with the opening of the Winter term.

In co-operation with the Red Cross, hot cocoa is again furnished during the cold weather for the pupils who stay at noon.

BUDGET FOR 1925-1926

Estimated expenditures for the school year,
July 1, 1925, to June 30, 1926, and recommendation
of sums to be assessed for the support of schools:

COST OF INSTRUCTION

Teachers' salaries	\$3,300 00	
Text books	175 00	
Scholars' supplies	125 00	
Flags and appurtenances	10 00	
Other expenses of instruction	25 00	
	<hr/>	\$3,635 00

OPERATION AND MAINTENANCE OF SCHOOL PLANT

Janitor service	\$435 00	
Fuel	500 00	
Water, light and janitors' sup- plies	50 00	
Minor repairs and expenses	300 00	
Extraordinary repairs (shin- gling roof)	300 00	
	<hr/>	\$1,585 00

AUXILIARY AGENCIES

Medical inspection, health su- pervision	\$40 00	
Transportation of pupils	800 00	
High school tuitions	850 00	
Elementary school tuitions	75 00	
Other special activities	15 00	
	<hr/>	\$1,780 00

Total estimated cost of maintaining schools \$7,000 00

ESTIMATED REVENUE FROM SOURCES
OTHER THAN TAXATION

Elementary tuitions	\$150 00	
Dog license fees	140 00	
		<u>\$290 00</u>

Balance, sum recommended to be raised by taxation	\$6,710 00
--	------------

(A minimum of \$.0035 on the ratable
estates is required by law—estimated
at \$5,969.75)

ADDITIONAL SUMS RECOMMENDED
TO BE RAISED BY TAXATION

Salaries of district officers	\$90 00	
Superintendent's excess salary	125 00	
Truant Officer and school census	35 00	
Expenses of administration	75 00	
Insurance	90 00	
New equipment	50 00	
Per capita tax (statutory)	170 00	
		<u>\$635 00</u>

Total sum to be raised by taxation	\$7,345 00
------------------------------------	------------

EXPENDITURES

Teachers' Salaries:

Altha Walker	\$950 00	
Mildred Russell	950 00	
Edna Wright	760 00	
		<u>\$2,660 00</u>

Music	19 00
Manual training, George Robbins	38 00
Janitor, Frank Cournoyer	432 00
Fuel	515 02
Transportation:	
Fred Frost	427 50
George Robbins	380 00
Repair wagon	12 80
	<hr/> 820 30
Tuition:	
Appleton Academy	825 00
Town of Mason	85 50
	<hr/> 910 50
Text books	127 95
Scholars' supplies	113 75
Flags and appurtenances	9 00
Light and janitors' supplies	50 23
Repairs	471 27
Medical inspection, B. D. Pease, M. D.	40 00
Truant officer and school census, William H. Doonan	39 71
Per capita tax	24 00
Superintendent's excess salary, supervisory district	105 88
New equipment	65 68
Other expenses of instruction	23 81
Other expenses of administration	65 75
Other special activities	24 90
Insurance	116 40
Rebate to state	364 55

Officers' Salaries:

Harlin P. Upham	25 00	
Lena H. Wheeler	25 00	
Marian A. Buttrick	25 00	
Gertrude G. Pease	15 00	
		<hr/>
		90 00

Total expenditures	\$7,227 70
--------------------	------------

Respectfully submitted,

HARLIN P. UPHAM,
LENA H. WHEELER,
MARIAN A. BUTTRICK,

School Board.

REPORT OF SCHOOL TREASURER

DR.

Balance, July 1, 1923 \$775 33

Received from Town Treasurer:

School appropriation	\$6,734 00	
Dog tax	138 00	
New Ipswich, tuition	89 00	
Temple, tuition	22 50	
Wilton, tuition	11 25	
Townsend National Bank, interest	16 93	
		<hr/> \$7,787 01

CR.

Paid 146 orders drawn on Treasurer	\$7,227 70	
Balance, June 30, 1924	559 31	
		<hr/> \$7,787 01

Respectfully submitted,

GERTRUDE G. PEASE,

Treasurer.

REPORT OF SCHOOL SUPERINTENDENT

To the School Board and Citizens of Greenville:

I submit my second annual report as Superintendent of Schools.

SCHOOL ORGANIZATION

As there was no eighth grade in the school last year the arrangement of grades had to be shifted this Fall so as to make a fair division of pupils among the three teachers. The seventh and eighth grades are in charge of Mrs. Tolman, whose return to her position in the public school is pleasing to all, and whose work with these two grades is excellent. Grades four, five and six were assigned to Miss Russell, who has held this position so acceptably for several years. Grades one, two and three were assigned to the new teacher, Miss Ruth E. Brooks, who was graduated from the Fitchburg Normal School last June, and therefore comes without previous experience. She is doing good work and the children are making reasonable progress. The spirit of the teachers is harmonious and the school is in good working condition. The attendance this year has not been quite so good as for the same period last year. This has been due in part to sickness, but also in no small part to unnecessary absence on account of parents keeping their children out to work. It must be understood that such absence is illegal and that tardiness for the same reason is illegal.

In addition to the regular teachers and the music and manual training teachers you had last year, a special teacher of drawing has been employed, Miss

Regina McNally, of North Chelmsford, Massachusetts, who has had several years of experience in this work.

Recently we have made some changes in the plan of supervision of the recess and noon periods, shortening the noon period to one and one-fourth hours and providing some pleasing activities for the children under proper supervision. This has improved the spirit of the school, and the handling of the pupils who have to stay during the noon hour is rendered less difficult for the teachers and much more profitable for the children.

SUPERVISION

The chief function of the Superintendent of Schools is, of course, to supervise the work of the teachers, and this is accomplished chiefly in two ways—by visits to the teachers at work, and by means of standard tests. The statistical report which follows shows a total of 51 supervisory visits during the school year, or an average of 17 visits per teacher. It would be desirable if this average could be increased, but a large proportion of the Superintendent's time is necessarily taken up with administrative duties. During the past school year about 42% of my time was devoted to school visiting; about 38% to office work, which included the study of standard tests referred to above; about 13% to other administrative duties within the Supervisory Union, and about 7% to administrative duties that took me away from the Union.

The same standard tests have been used this year as last year, and cover the subjects of arithmetic, reading, spelling, writing and language. Detailed study of the results enables the supervisor to know with considerable accuracy the quality of

teaching being done, and enables him to make suggestions to the teachers on the basis of definite facts. For example, a set of language tests was recently given in grades seven and eight, and definite recommendations and directions were given to the teachers on the basis of the results of these tests.

MEDICAL INSPECTION

The annual medical inspection was conducted October 6 by Dr. Pease in both the public and parochial schools. The results in the public school were as follows:

Number of children examined	63
Defective vision	3
Cardiac disease	1
Pediculosis	1
Orthopedic defects	1
Defective teeth	21
Enlarged tonsils	8
Unvaccinated	3

Treatments were reported since the last examination as follows:

Defective vision	1
Defective teeth	24
Enlarged tonsils	3
Adenoids	1

The three pupils not vaccinated were reported to have legal exemption.

RECOMMENDATIONS

The improvements in the basement of the school building during the summer vacation have greatly improved the sanitary conditions so that they are now satisfactory. The only large item of repair now known is the roof, which will require shingling next summer. Specific provision should be made for this in the budget. I have no special recommendations to make at this time. The usual tables of statistics follow this report.

Let me again express my appreciation of the help and support of the School Board and the loyal and efficient work the teachers are doing day by day.

Respectfully submitted,

VERNON S. AMES,

Superintendent of Schools.

ROLL OF PERFECT ATTENDANCE

Three Terms

Albert Bosselait • Walter Boynton

Two Terms

Stella Boynton	Laurie Gedenburg
William Gedenburg	Marjorie Nutting
Kilburn Pease	Everett Russell

One Term

Winifred Delay	Aline Bosselait
Susanna Carion	Mildred Nutting
Howard Clow	Phyllis Knapp
Ralph Kimball	Chester Pease

Florence Robbins

STATISTICS FOR SCHOOL YEAR ENDING
JUNE 30, 1924

Census

Number of boys between 6 and 16 years of age	154
Number of girls between 6 and 16 years of age	156
Total	310

Attending School

Number of boys between 6 and 16 years of age	37
Number of girls between 6 and 16 years of age	36
Total	73

Enrollment by Grades

School	1	2	3	4	5	6	7	8	Total
Primary	13	5							18
Intermediate			10	8	10				28
Grammar						11	15	1	27
Total									73

Attendance

School	Average Membership	Average Attendance	Per Cent. of Attendance	Total Tardinesses	Per Pupil
Primary	15.97	14.80	92.7	80	4.4
Intermediate	26.85	25.18	93.78	105	3.7
Grammar	22.60	20.88	92.4	128	4.7
Total	65.42	60.86	93.02	313	4.1
Average for the state (1922-1923)			93.46		1.4

VISITS

By School Board members	37
By Superintendent	51
By citizens	48

STATISTICS FOR FIRST 16 WEEKS OF 1924-1925

Census

Number of boys between 6 and 16 years of age	150
Number of girls between 6 and 16 years of age	147
Total	297

Attending School

Number of boys between 6 and 16 years of age	38
Number of girls between 6 and 16 years of age	35
Total	73

Enrollment by Grades

School	1	2	3	4	5	6	7	8	Total
Primary	10	10	4						24
Intermediate				11	7	12			30
Grammar							9	10	19
									73

Attendance

School	Average Membership	Average Attendance	Per Cent. of Attendance	Tardinesses
Primary	17.10	15.55	90.93	14
Intermediate	29.60	27.42	92.63	33
Grammar	17.48	15.94	91.19	7
				54

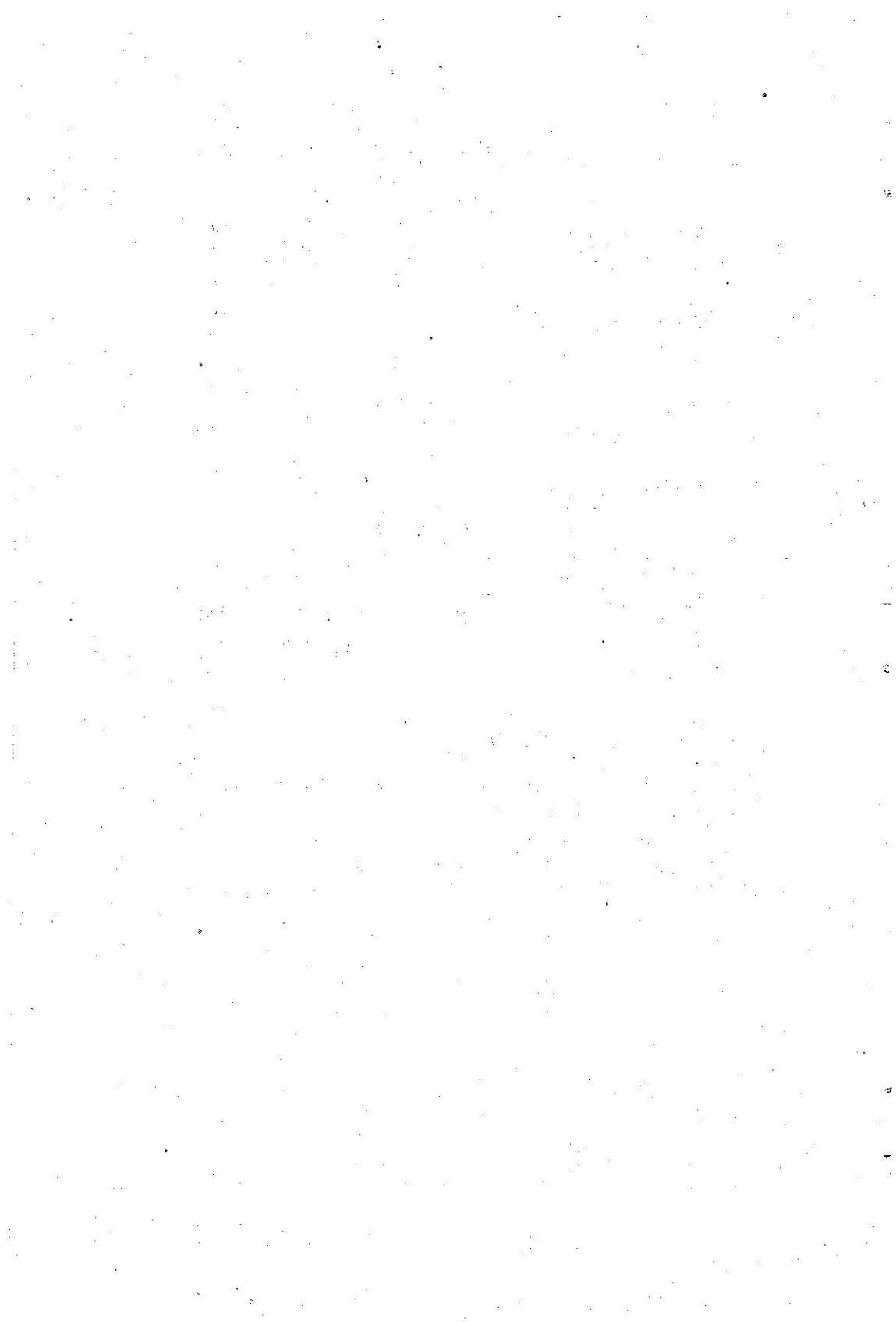

VITAL STATISTICS

In compliance with the laws of this state, requiring clerks of cities and town to furnish a transcript of the record of births, marriages and deaths for publication in the annual report, I herewith submit the following report of this town for the year ending December 31, 1924, which to the best of my knowledge is correct.

HENRY P. GAINEY,

Town Clerk.

Births Registered in the Town of Greenville,

Date	Name of Child	Name of Father	Maiden Name of Mother
Jan. 27.	Elizabeth	Clyde F. Haunant	Nellie W. Hayes
28.	Alden Emery	Austin E. Robinson	Hazel Kimball
29.	Marie Alice Rose	Ernest Fournier	Doria Lavoie
Feb. 10.	Rose Aimee	Ernest Bernier	Rosanna Deschenes
March 2.	Alice Theresa	Emile Boulay	Diana Collin
10.	Marie Irene Lucienne	Raoul Dodier	Marie R. Nalette
16.	Marie Theresa Anita	Bonaventure Godin	Hermine Lezotte
25.	Joseph Donat Adelard	Alcide Milot	Alice Desrosiers
26.	Joseph Amedee Roger	Amedee Vallancourt	Yvonne Fortin
April 11.	—	George A. Fullford	Marjorie M. Alling
June 3.	Mary Elizabeth	J. Willard Buttrick	Marian L. Adams
6.	Joseph Leo Paul	Albert J. Fournier	Emelie Belanger
6.	Rose Delima	Wilfrid L. Bernier	Eva Lavery
7.	Shirley Matilda	Harold Parkinson	Hazel Campbell
12.	Herbert George	George C. Paro	Marian M. Liberty
26.	Barbara	Orlando Castonguay	Beatrice Haynes
July 15.	Doris Irene	Frederick Caron	Pearl L. McNaney
17.	Lorraine Florence	Alfred J. Caron	Alexina M. Boulay
Aug. 11.	Joseph Ulyas	Adrien Alix	Angeline Thibault
27.	Philip Harold	Henry B. Delay	Margaret M. Courtney
Sept. 11.	Andre Francois	Honore Desrosiers	Regina Bourgault
Oct. 4.	Mary Ludivine	Joseph J. B. Pelletier	Annie Bosselet
Nov. 26.	Laurette	Arthur Plant	Mathilda Fagnant
26.	Marie Rose Dianna	Francis L. Twiss	Dianna Pelletier
28.	David Perkins	Arthur D. Flitner	Grace E. Perkins
29.	Joseph Roger Rudolph	Telesphore Lezotte	Marie J. Leclerc
Dec. 10.	Noella Pauline Laurenne	Phillias Baellargeon	Virginia Dancause
12.	Louise Lydia	Napoleon Fournier	Yvonne Lezotte
16.	Marcelle Edward	Edward Leamy	Roseanna Cormier

N. H., for the Year Ending December 31, 1924

Occupation of Father	Birthplace of Father	Birthplace of Mother	Male or Female	No. of Child
2d hand, Dye House	Haverhill, N. H.	Milton, N. H.	Female	2
Machinist	Westboro, Mass.	Greenville, N. H.	Male	4
Mill Operative	Greenville, N. H.	Boscawen, N. H.	Female	1
Mill Operative	Canada	Greenville, N. H.	Female	10
Mill Operative	Canada	Canada	Female	4
Laborer	Canada	Canada	Female	3
Truck Driver	Fitchburg, Mass.	Newburyport, Mass.	Female	2
Wood Chopper	Canada	Greenville, N. H.	Male	2
Laborer	New Ipswich, N. H.	Nashua, N. H.	Male	1
Milk Dealer	Newburyport, Mass.	Malden, Mass.	Female	4
R. F. D. Carrier	Melrose, Mass.	Greenville, N. H.	Female	2
Mill Operative	Greenville, N. H.	Greenville, N. H.	Male	4
Saw Mill Prop.	Canada	Canada	Female	10
Overseer, Mill	England	Lowell, Mass.	Female	1
Mill Operative	Milford, N. H.	Greenville, N. H.	Male	1
Mill Operative	Greenville, N. H.	New Ipswich, N. H.	Female	2
Laborer	Wilton, N. H.	Bakersville, Vt.	Female	3
Mill Operative	Greenville, N. H.	Greenville, N. H.	Female	2
Carpenter	Canada	Greenville, N. H.	Male	3
	Fitchburg, Mass.	South Ashburnham	Male	3
Sexton	Canada	Canada	Male	6
Laborer	Greenville, N. H.	Greenville, N. H.	Female	3
Clerk	Coventry, Conn.	Greenville, N. H.	Female	1
Laborer	Greenville, N. H.	Greenville, N. H.	Female	1
Farmer	Somerville, Mass.	Wenham, Mass.	Male	2
Clerk	Canada	Greenville, N. H.	Male	1
Laborer	New Ipswich, N. H.	Canada	Female	5
Mill Operative	Greenville, N. H.	Greenville, N. H.	Female	4
Laborer	Canada	Norton Mills, Vt.	Male	12

Marriages Recorded in the Town of Greenville,

Date	Place of Marriage	Name of Groom and Bride	Residence at Time of Marriage	Occupation	No. Marriage	Age
Feb. 3.	Greenville, N. H.	Henry H. Mathewson	Mendon, Mass.	Machinist	1	21
		Olive Hoggath	Mendon, Mass.	Shop Worker	2	39
May 19.	Dover, N. H.	Lazare Rodier, Jr.	Greenville, N. H.	Chauffeur	1	28
		Emma Gauvin	Dover, N. H.	At Home	1	21
27.	Greenville, N. H.	Homer H. Beauvais	Winchendon, Mass.	Wood Worker	1	25
		Marie Charois	Greenville, N. H.	Mill Op.	1	19
31.	Greenville, N. H.	Frederick Lane	Fitchburg, Mass.	Saw Filer	2	41
		Alice M. Whittemore	Fitchburg, Mass.	Garment Worker	1	35
June 16.	Greenville, N. H.	John F. Moran	Fitchburg, Mass.	Steward	1	24
		Bernice L. Wheeler	Greenville, N. H.	Book-keeper	1	21
17.	Greenville, N. H.	Joseph G. Duval	Greenville, N. H.	Section Hand	1	21
		Eva A. Thiffault	Greenville, N. H.	Mill Op.	1	17
21.	Greenville, N. H.	Alfred C. Thurston	Leominster, Mass.	N. E. T. & T.	1	21
		Doris St. Onge	Marlboro, Mass.	Clerk	1	19
July 6.	Greenville, N. H.	Wallace L. Monique	Watertown, Mass.	Laborer	1	21
		Evelyn Burrow	Watertown, Mass.	Clerk	1	18
6.	Greenville, N. H.	Eugene A. Gobell	Greenville, N. H.	Mill Op.	1	23
		Athala Leclair	Greenville, N. H.	Mill Op.	2	29

N. H., for the Year Ending December 31, 1924

Place of Birth	Name of Parents	Birthplace of Parents	By Whom Married
Uxbridge, Mass.	Willard Mathewson Lucy Kenney	Mendon, Mass. Mendon, Mass.	William E. Baker Baptist Clergyman
Wrentham, Mass.	Charles Wilbur Lucy Butman	Rhode Island Wrentham	Greenville, N. H.
Greenville, N. H.	Lazare Rodier Amanda Belanger	Canada Canada	O. N. Demarais, Priest
Baltic, Conn.	Emile Gauvin Delia Caron	Lawrence Canada	Dover, N. H.
Winchendon, Mass.	Henry F. Beauvais Zelfred Thoin	Canada Canada	A. A. Sylvestre, Priest
New Ipswich, N. H.	Servule Charois Lumina Beausoleil	Canada Canada	Greenville, N. H.
Sullivan Co., N. Y.	Patrick Lane Sarah Gordon	Hartwood, N.Y.	J. C. Taft Justice of the Peace
Fitchburg, Mass.	Wm. C. Whittemore Catherine Conroy	Fitchburg Boston, Mass.	Greenville, N. H.
Fitchburg, Mass.	Paul Moran Margaret Curry	Fitchburg Ireland	A. A. Sylvestre, Priest
Wakefield, Mass.	Herbert P. Wheeler Lucy Hill	Ludlow, Vt. England	Greenville, N. H.
Greenville, N. H.	David Duval Josephine Duval	Canada Canada	A. A. Sylvestre, Priest
Greenville, N. H.	Esdras Thiffault Exelina Chouinard	Canada New Ipswich	Greenville, N. H.
Gloversville, N. Y.	Geo. L. Thurston Adelaide Cox	Sedwick, Me. Gloversville	J. C. Taft Justice of the Peace
Westboro, Mass.	Henry St. Onge Celia Chabot	N. Grafton Northboro	Greenville, N. H.
Watertown, Mass.	George F. Monique Margaret McLean	Malone, N. Y. Nova Scotia	William E. Baker Baptist Clergyman
England	Charles E. Burrow Annie Rowley	England England	Greenville, N. H.
New Ipswich, N. H.	Adolph Gobeil Marie Bourgault	Whiting, Vt.	A. A. Sylvestre, Priest
Greenville, N. H.	Dominique St. Pierre Philomine Bourgault	Canada Canada	Greenville, N. H.

Marriages Recorded in the Town of Greenville,

Date	Place of Marriage	Name of Groom and Bride	Residence at Time of Marriage	Occupation	No. Marriage	Age
12.	Greenville, N. H.	Omer Bergeron	Fitchburg, Mass.	Salesman	1	26
		Lea Pelletier	Greenville, N. H.	Mill Op.	1	24
Aug. 4.	Greenville, N. H.	Joseph Morneau	Greenville, N. H.	Chair Maker	1	24
		Alphonsine Fortin	Greenville, N. H.	Mill Op.	1	23
11.	Greenville, N. H.	Camille J. Chouinard	Greenville, N. H.	Mill Op.	1	22
		Emelda LaMontagne	New Ipswich N. H.	Mill Op.	1	17
26.	Hollis, N. H.	John Arnott	Waltham, Mass.	Machinist	1	38
		Hazel D. Barrett	Greenville, N. H.	At Home	1	23
Sept. 7.	Greenville, N. H.	Raymond E. Gaetz	Leominster, Mass.	Truck Driver	1	20
		Ethel Baker	Leominster, Mass.	Comb Shop Worker	1	18
Oct. 7.	Greenville, N. H.	Alfred Caron, Jr.	Greenville, N. H.	Mill Op.	1	21
		Rose A. St. Pierre	Greenville, N. H.	Mill Op.	1	22
Nov. 10.	Greenville, N. H.	David C. Emond	Greenville, N. H.	Truckman	1	24
		Albina Boulay	Greenville, N. H.	Book-keeper	1	25
24.	Greenville, N. H.	Emile O. Desrosiers	Greenville, N. H.	Mill Op.	1	21
		Delvina Antil	Greenville, N. H.	Mill Op.	1	25
29.	Winchendon, Mass.	Louis P. Duffy	Winchendon, Mass.	Moulder	1	30
		Elizabeth M. Bruneault	Greenville, N. H.	Housework	1	23

N. H., for the Year Ending December 31, 1924

Place of Birth	Name of Parents	Birthplace of Parents	By Whom Married
Canada	Emile Bergeron Eugenie Rhault	Canada Canada	A. A. Sylvestre, Priest Greenville, N. H.
Greenville, N. H.	Joseph Pelletier Gudeline Therreault	Canada Canada	
Greenville, N. H.	Joseph Morneau Amanda Fortin	Canada Canada	A. A. Sylvestre, Priest Greenville, N. H.
Greenville, N. H.	Joseph H. Fortin Alphonsine Moreau	Canada Canada	
Canada	Maxime Chouinard Delima Morneau	Salem, Mass. Canada	A. A. Sylvestre, Priest Greenville, N. H.
New Ipswich, N. H.	Ovide LaMontagne Emelie Baellargeon	Canada New Ipswich	
Cheshire, Conn.	John Arnott Annie Weir	Los Angeles Scotland	C. F. Hill Crathern Clergyman Hollis, N. H.
N. Springfield, Vt.	Harvey E. Duncan Veda Perkins	Vermont Vermont	
Leominster, Mass.	Joseph Gaetz Margaret Shunamen	Nova Scotia Nova Scotia	Henry P. Gainey Justice of the Peace Greenville, N. H.
Leominster, Mass.	Joseph Baker Mary Allen	Chicago, Ill. Shirley, Mass.	
Greenville, N. H.	Alfred Caron Marie Caron	Canada Canada	A. A. Sylvestre, Priest Greenville, N. H.
Greenville, N. H.	Gilbert D. St. Pierre Azeline Fortin	Canada Canada	
Greenville, N. H.	Joseph D. Emond Anna Mercier	Canada Keene, N. H.	James B. McCaffrey Catholic Priest Greenville, N. H.
Greenville, N. H.	Raphael Boulay Zelie Fortin	Canada Canada	
Greenville, N. H.	Eusebe Desrosiers Hermine Caron	Canada Canada	James B. McCaffrey Catholic Priest Greenville, N. H.
Greenville, N. H.	Arsene Antil Virginia Cloutier	Canada Canada	
	William F. Duffy Lucy Labour Eugene Bruneault Olivine Brigham		Augustin B. Auge Priest Winchendon, Mass.

Deaths Registered in the Town of Greenville,

Date	Death Place of	Name of Deceased	Age			Place of Birth	Sex and Condition
			Y.	M.	D.		
Jan. 12.	Greenville, N. H.	Joseph Caron	67	4	3	St. John, Can.	M. W.
13.	Greenville, N. H.	Emma P. Duval	65	1	23	Canada	F. M.
Feb. 13.	Greenville, N. H.	Joseph R. Morneau	11	20		Lawrence, Mass.	M. S.
13.	Greenville, N. H.	Lizzie A. Farrar	70	7	27	Greenville, N. H.	F. S.
March 8.	Nashua, N. H.	Abbie J. Stone	71	1	16	Thetford, Vt.	F. W.
24.	Mason, N. H.	Mary J. Ferrin	64	9	1	Nova Scotia	F. M.
April 17.	Greenville, N. H.	Charles S. Wheeler	59	3	15	New Ipswich	M. M.
29.	Greenville, N. H.	Juliette Champagne	7	4	10	Greenville, N. H.	F. S.
May 14.	Greenville, N. H.	Julia Emond	30	5	6	Boston, Mass.	F. M.
28.	Greenville, N. H.	Sara Bourgault	78	8	18	Canada	F. W.
June 11.	Greenville, N. H.	Lucien O. Boulay	16	0	8	Greenville, N. H.	M. S.
July 1.	Greenville, N. H.	Celina Cloutier	84	6	7	L'Islet, Canada	F. W.
28.	Greenville, N. H.	Emily Souliere	63	0	13	Canada	F. S.
Aug. 20.	Greenville, N. H.	Ervine P. Sherman	74	0	28	Newport, R. I.	M. W.
Sept. 2.	Greenville, N. H.	Nellie M. Hartshorn	65	5	6	Waltham, Mass.	F. M.
27.	Fitchburg, Mass.	Harriet A. Hodgman	69	10	23	Pepperell, Mass.	F. M.
29.	Greenville, N. H.	Mary E. Murphy	68	4	11	Lawrence, Mass.	F. S.
Nov. 9.	Greenville, N. H.	Bronson P. Lamb	71	7	4	Worcester, Mass.	M. M.
16.	Greenville, N. H.	Mary D. Soulieres	48	6	8	Sorel, Canada	F. M.
26.	Greenville, N. H.	Laurette Plant			½	Greenville, N. H.	F. S.
Dec. 4.	Nashua, N. H.	Mary E. Foley	65			Palmer, Mass.	F. S.
7.	Greenville, N. H.	Louis Fortin	43	5	2	Canada	M. S.
8.	Greenville, N. H.	Alice Cloutier	46	10	5	Canada	F. M.
11.	Greenville, N. H.	Ellen A. Hall	75	4	9	Richmond, Me.	F. W.
18.	Greenville, N. H.	Lorette Morin	4	3	23	Greenville, N. H.	F. S.

N. H., for the Year Ending December 31, 1924

Occupation	Birthplace of Father	Birthplace of Mother	Name of Father	Maiden Name of Mother
Textile Worker	Canada	Canada	Nory Caron	Flavis Chouinard
Housewife	Canada	Canada	P. Picard	Avonine Perearant
	St. Helene, P. Q.	St. German, P. Q.	Edmond Morneau	Elina Pelletier
Dress- maker	Mason, N. H.	Mason, N. H.	Nathan P. Farrar	Mary Shattuck
At Home	Vershire, Vt.	West Fairlee, Vt.	Jeremiah Flanders	Abigail Morey
Housewife	Nova Scotia	Nova Scotia	John McQuarrie	Annie Clarke
Laborer	New Ipswich, N. H.	Providence, R. I.	Charles Wheeler	Ellen Shepard
At School	Canada	Canada	Moise Champagne	Odelie Caron
Housewife	Ireland	Ireland	——— McCarthy	Annie Smith
Housewife	Canada	Canada	Louis Frigere	Julie Gaslien
Student	Canada	Canada	Raphael G. Boulay	Zelie Fortin
Housewife	Canada	Canada	Nelson Morneau	Dinah Bernier
House- keeper	Canada	Canada	Pierre Souliere	Emely Germier
Retired	Newport, R. I.	Block Island R. I.	Jos. W. Sherman	Charity Ball
Housewife	Groton, Mass.	Alexandria, N. H.	Joel Nutting	Hannah Smith
Housewife	England	England	John Allison	Elizabeth Gilling
House- keeper	Ireland	Ireland	Timothy Murphy	Margaret Griffin
Jeweler	Worcester, Mass.	Royalston, Mass.	William J. Lamb	Delina Walker
Housewife	Canada	Canada	Pierre Cournoyer	Marie Cardin
	Coventry, Conn.	Greenville, N. H.	Arthur Plant	Mathilda Fagnant
Retired			John Foley	
Laborer	Canada	Canada	Jean Fortin	Caroline Ouellette
Housewife	Canada	Canada	Magloire Robichaud	Henrietta Fortin
Housewife	Waitsfield, Vt.	Berlin, Vt.	Pliny F. Barnard	Julia E. Hobert
	Canada	Canada	Antoine Morin	Henedine Fouginiere

THE STATE OF NEW HAMPSHIRE

To the Inhabitants of the School district in the town of Greenville qualified to vote in district affairs:

You are hereby notified to meet at the Town Hall in said district on the 10th day of March, 1925, at 9 o'clock in the forenoon to act upon the following subjects:

1. To choose a Moderator for the coming year.
2. To choose a Clerk for the ensuing year.
3. To choose a member of the School Board for the ensuing three years.
4. To choose a Treasurer for the ensuing year.
5. To hear the reports of Agents, Auditors, Committees, or Officers chosen, and pass any vote relating thereto.
6. To choose Agents, Auditors and Committees in relation to any subject embraced in this warrant.
7. To see how much money the District will raise and appropriate for the support of schools.
8. To see if the District will vote to have Medical Inspection and raise money to carry such vote into effect.

Given under our hands at said Greenville, N. H., this 24th day of February, 1925.

HARLIN P. UPHAM,
LENA H. WHEELER,
MARIAN A. BUTTRICK,

School Board.

A true copy of Warrant—Attest:

HARLIN P. UPHAM,
LENA H. WHEELER,
MARIAN A. BUTTRICK,

School Board.

THE STATE OF NEW HAMPSHIRE

*To the Inhabitants of the Town of Greenville, in the
County of Hillsborough in said State,
[L. S.] qualified to vote in town affairs:*

You are hereby notified to meet at Town Hall in said Greenville on Tuesday, the tenth day of March next, at ten of the clock in the forenoon, to act upon the following subjects:

1st. To elect a Town Clerk for the ensuing year and one Selectman for three years, and to choose all other necessary town officers.

2nd. To raise such sums of money as may be necessary to defray town charges for the ensuing year, and make appropriation of the same.

3rd. To hear reports of agents, auditors, committees and officers heretofore chosen and pass any vote relating thereto.

4th. To see if the town will vote to authorize the Selectmen and Treasurer to borrow money for the use of the town.

5th. To see if the town will vote to raise and appropriate the sum of One Thousand Dollars to reduce the town water system debt.

6th. To see if the town will vote to raise and appropriate a sum of money to reduce the town debt or take any action thereon.

7th. To see if the town will vote to raise and appropriate the sum of One Thousand Dollars to reduce the Town Hall debt.

8th. To see if the town will vote to raise and appropriate the sum of One Thousand Dollars to reduce the Saw Mill Bridge debt.

9th. To see if the town will vote to raise and appropriate the sum of \$360.00 additional to the amount shown in the Budget for the purpose of increasing the following Town Officers' salaries: Hereafter, Chairman Board of Selectmen would receive \$250.00, remaining members of the Board \$200.00 each; Town Treasurer \$100.00, Town Clerk \$100.00, Tax Collector \$200.00, and Auditors \$10.00 each.

10th. To see if the town will vote to place a street light on Mill Street, near the residence of Frank Fortin, and raise and appropriate a sum of money for the cost of same.

11th. To see if the town will vote to place a street light on street leading from Mill Street to Dunster Street, residence of Camille Cloutier, and raise and appropriate a sum of money for the cost of same.

12th. To see if the town will vote to extend the fire service pipe on Mill Street to a point near the residence of Pierre Beausoleil, and raise and appropriate a sum of money for the cost of same.

13th. To see if the town will vote to extend the fire service pipe on High Street to a point near the residence of Adelard Thibault, and raise and appropriate a sum of money for the cost of same.

14th. To see if the town will vote to extend the fire service pipe from Mill Street to a point near the residence of Jean Fortin, and raise and appropriate a sum of money for the cost of same.

15th. To see if the town will vote to raise and appropriate the sum of \$500.00 to be used in securing State Aid on the Fitchburg Road in the town of Mason. This sum is to be added to a same amount raised by the town of Mason. This will be subject to the action of Legislature.

16th. To see if the town will raise and appropriate a sum of money to pay rent on quarters for Henry J. Leclair Post No. 13 of the American Legion, or take any action thereon.

17th. To see if the town will vote to raise and appropriate a sum of money to purchase a truck chassis and equip same for fire purposes, or take any action thereon.

18th. To see if the town will vote to raise and appropriate the sum of \$500.00 for the purpose of raising a portion of the sidewalk on Dunster Avenue.

19th. To see if the town will vote to give a rebate on taxes paid on or before a date to be decided upon at this meeting, or take any action thereon.

20th. To see if the town will vote to raise and appropriate the sum of Five Hundred Dollars for Band Concerts.

Given under our hands and seal, this twenty-third day of February, in the year of our Lord nineteen hundred and twenty-five.

EDWARD PELLETIER, JR.,
FRED A. COURNOYER,
ROBERT F. O'BRIEN,

Selectmen of Greenville.

A true copy of Warrant—Attest:

EDWARD PELLETIER, JR.,
FRED A. COURNOYER,
ROBERT F. O'BRIEN,

Selectmen of Greenville.

INDEX

Auditors' Report	64
Births	80
Cemetery Trustees' Report	35
Chamberlain Free Public Library.....	41
Deaths	86
Fire Wards' Report	38
Marriages	82
Road Agent's Report.....	51
Roll of Perfect Attendance.....	75
School Board's Report.....	65
School District Warrant.....	88
School Superintendent's Report.....	71
School Treasurer's Report.....	70
Selectmen's Cash Account.....	15
Selectmen's Report	8
Statistics for School Year.....	76
State Road Patrolman's Report.....	43
Town Budget	5
Town Clerk's Report	12
Town Officers	2
Town Treasurer's Report	13
Town Warrant	89
Vital Statistics	79
Water Commissioners' Report	44

Handwritten text, likely bleed-through from the reverse side of the page. The text is extremely faint and illegible due to the quality of the scan. It appears to be organized into several paragraphs, with some lines possibly starting with capital letters or numbers. The overall structure suggests a formal document or a detailed letter.